OLD McGILL

1939

ALLEN COUNTY PUBLIC LIBRARY
3 1833 01725 1320

GENEALOGY
971.402
M76MGB,
1939

OLD McGILL

VOLUME 42

PUBLISHED BY
THE UNDERGRADUATES
OF McGILL UNIVERSITY

THIS, THE FORTY-SECOND VOLUME OF OLD McGILL IS RESPECTFULLY DEDICATED TO DR. C. F. MARTIN, EMERITUS DEAN OF THE FACULTY OF MEDICINE

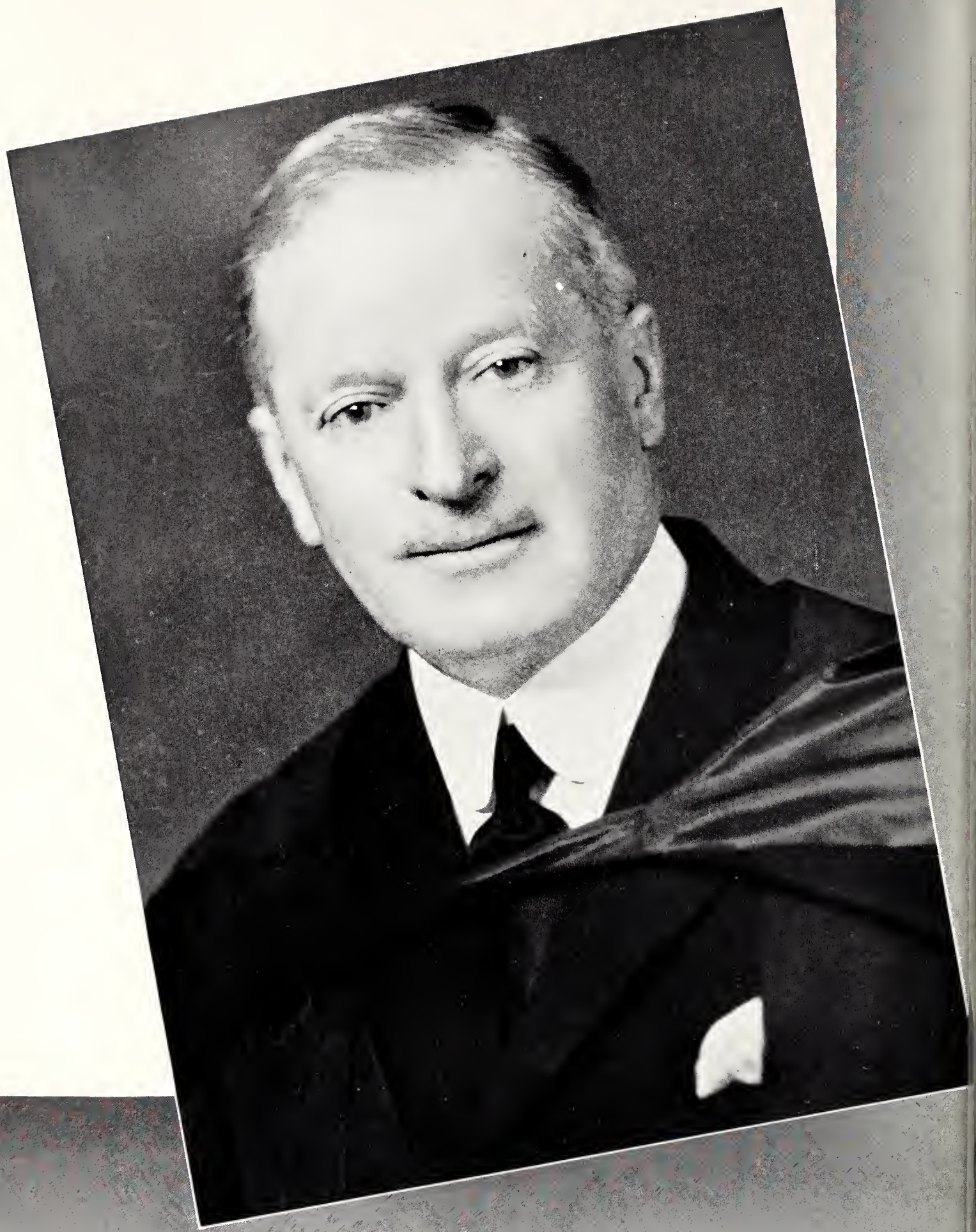

CHARLES FERDINAND MARTIN, B.A., M.D.C.M., LL.D.

D E D I C A T I O N

Charles Ferdinand Martin, B.A., M.D.C.M., LL.D. (Queen's, Harvard, and McGill), B.C.S. (Bishop's), M.A.A.C., was born in Montreal on the 14th day of October, 1868. He received his primary education at the Montreal High School, and then came to McGill. In 1888 he graduated in Arts with first class honours in English literature and history. In 1892 he obtained his M.D. The following year was spent in the Montreal General Hospital, and then he went to Europe for post graduate study in Pathology and Internal Medicine at the Pasteur Institute in Paris and later in Graz, Austria.

On his return in 1894 he was appointed Demonstrator in Pathology and Clinic Assistant at McGill, and for one year he was Assistant Pathologist at both Montreal General and the Royal Victoria Hospitals. This was followed in 1895 by his appointment as Assistant Physician at the Royal Victoria Hospital. From 1907 till 1936 he held the following positions: Professor on Medicine and Physician to the Royal Victoria Hospital; Consulting Physician, Royal Victoria Hospital, Alexandra Hospital and Children's Memorial Hospital.

In 1923 he was appointed Dean of the Faculty of Medicine at McGill, which position he filled till 1936 when he retired and became a Governor of the University.

His contributions to scientific literature are numerous, dealing particularly with Diseases of the Blood, Diseases of the Stomach, and Medical Education. At one time or another he has occupied the following offices: President of the Montreal Medico Chirurgical Society, the Canadian Medical Association, the American College of Physicians, the Association of American Medical Colleges, the Association of American Physicians, and the Canadian National Committee for Mental Hygiene. During the War he was Consultant in France and England to the C.A.M.C.

At present he is the Honorary President of the Canadian Handicrafts Guild and President of the Art Association of Montreal.

Dr. Martin has also had an outstanding athletic career, holding the Canadian Open Championship in Tennis in 1891.

Dr. Martin managed to persuade the Rockfeller Foundation to donate large sums of money to the Department of Medicine of McGill and to finance the construction of the Neurological Institute of which McGill is justly proud.

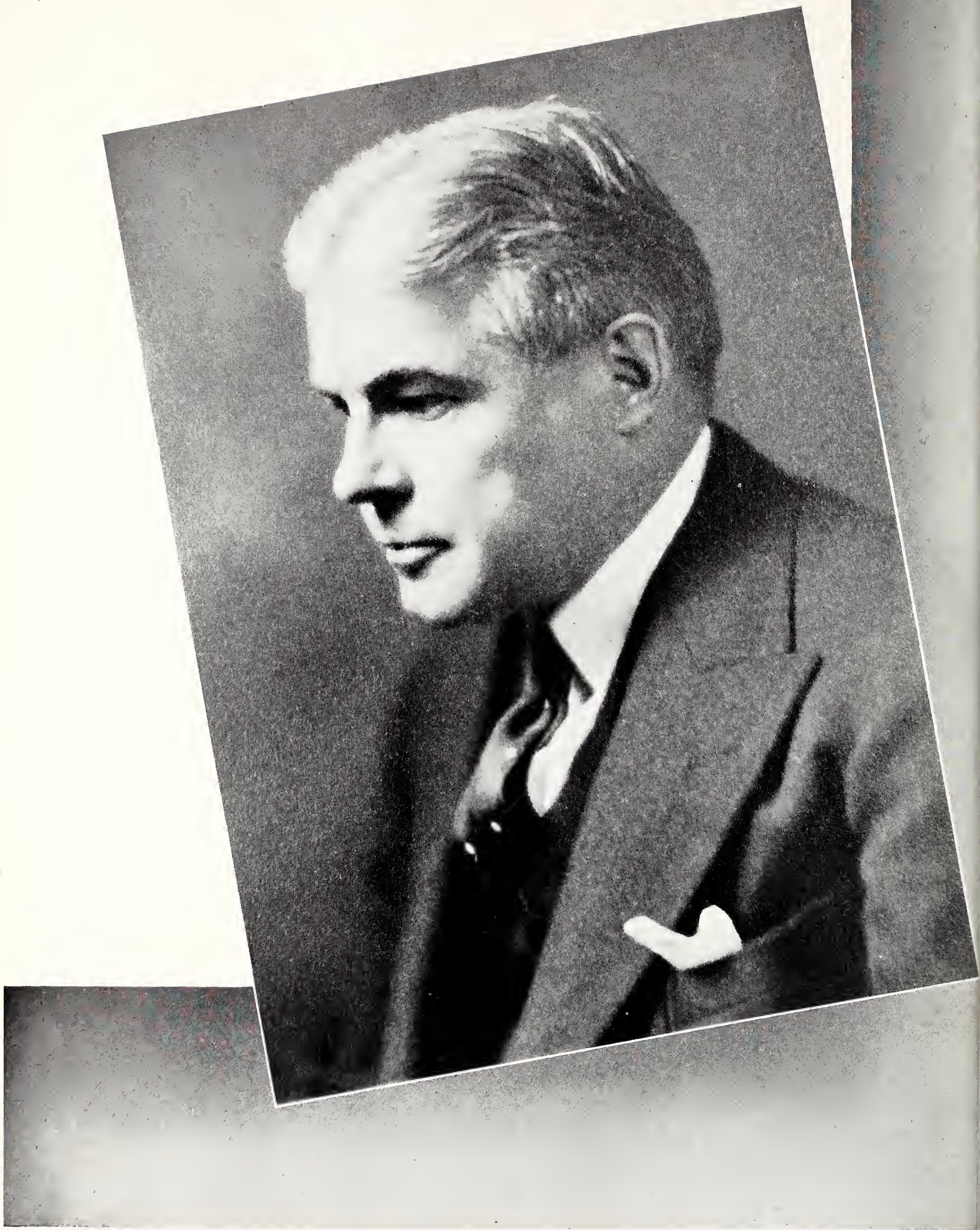

SIR EDWARD BEATTY, G.B.E., D.C.L., LL.D., Chancellor.

THE CHANCELLOR'S MESSAGE

In offering a few words of farewell to those leaving McGill last year I suggested they were going into a world of much doubt and confusion.

For some years past and for some years to come I fear it has been and will be possible for this remark to be left set up in type—for annual use.

The graduating class of 1938 went out into a world still struggling with the economic problems arising rather directly from what we have become accustomed to call the great depression. International rivalries, and the consequences of these, faced them but not in the stark fashion in which they face the graduates of 1939.

Yours is the first post-Munich class. Yours is the class which has seen the Red and White Review sharing the daily press with the first rumblings of the invasion of Czechoslovakia. Yours is the class whose final examinations must have been complicated a little by the possibility that they might be written in gas-masks.

For my own part I still remain hopeful of the continued peace of the world into which you now emerge—although my forecast may be proven wrong before it reaches the printed page. In any event, however, the world into which you go, if it be one of peace, will be for a long time yet one of armed peace.

Our country is far from the scene where international jealousies and rivalries may produce actual clash of arms, but this is not a world in which distance means what it did when I came out of the University to see a little war between the United States and Spain and an expeditionary force recapture Khartoum. We cannot afford for a moment to guide our actions in this country by any mistaken idea that we are immune to the political troubles of a distant continent.

I am not saying these things to stimulate warlike ardour; to urge you to greater patriotism; or to do anything which savours of flag-waving. I venture to remind you of the nature of the world into which you come, because this nature imposes upon you certain responsibilities which did not lie as heavily upon your predecessors. You belong to that generation which must learn how to compromise between the necessary effort to make your country strong and to keep it able to play its part in the world, and the ever-broadening need of improvement in international goodwill and brotherhood between men.

It lies on your shoulders to find out and understand the problems of other races and other nations, and to sympathize with their reasonable ambitions and yet to avoid feeble refusal to stand up for what is right and for the defence of those institutions which your own nation regards as vital to a civilized society.

I wish you success. I ask you to remember that by this success will be judged the real worth of this University of yours.

I plead particularly with you to remember that, when you leave McGill, you do not end the life-long connection which you should maintain with the University, to full membership in which you are now about to be admitted.

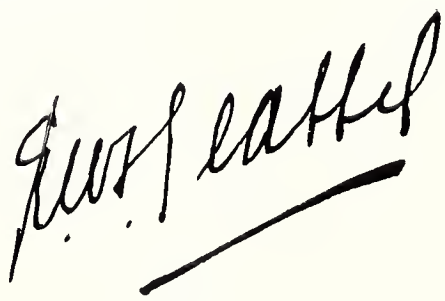

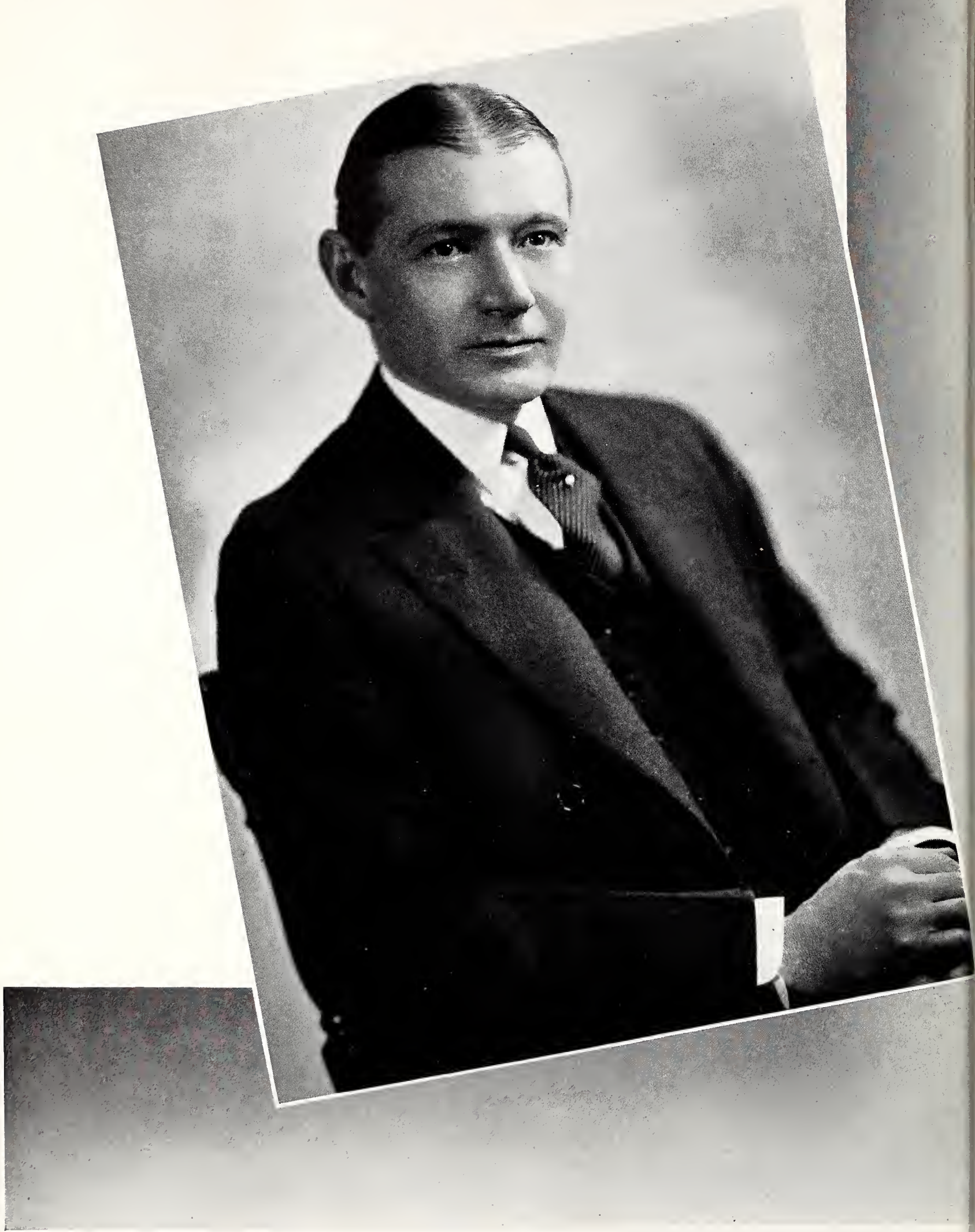

LEWIS WILLIAMS DOUGLAS, Principal and Vice-Chancellor.

THE PRINCIPAL'S MESSAGE

The annual message to those who are about to pass out of and beyond the protecting walls of the University should be a sincere farewell on an occasion which marks the termination of one era in your lives and the beginning of a new. To some, perhaps to many, it will be in a sense a sad occasion. Yet it should not be so, for it is but an inevitable consequence of life itself, a stage in the evolution of your careers. The freedom and discipline of the University experience, and the gaiety, too, will only give way to the freedom and discipline and humour of a wider world. New horizons will be opening up, presenting new views and new problems, adding to your experiences, enriching your lives and taxing your abilities.

There is no need to be depressed at the gathering clouds which cast dark shadows on our world. It is only necessary to remember that the whole fabric of the democratic doctrine has been woven out of the thread of the idea that man is a reasonable being, that he is moved by reason not by passion, that he is capable of exercising self-discipline and self-restraint, that his inherent virtues merit the dignity which has been conferred on him. There is no need to assume that that fabric which for a century served the world so well has now become threadbare and moth-eaten. There is no need to be caught in the fatalism of our times. There is no need to become an unresisting victim of the doctrine so common throughout the world—the doctrine which denies the dignity of mankind, which prevents the elevation of the human spirit, and which corrupts the effort to emancipate the human race.

If to some it seems that black doom is slowly settling down on our lives, it would be wisdom to remember that without courageous resistance those forebodings will become an accomplished fact. If to some it seems that our world does not extend the inviting hand of opportunity as former worlds have done, it would be well to remember that one of our great tasks is to revive the promise of attaining distinction through work well done. This is no time to embrace the philosophy of despair, to cave in before the constant ideological drum fire of an alien line. Indeed, this is the time for courage and vision, determination and faith. For they alone can restore tranquility to a troubled universe.

This is your task as educated men and women. This is, indeed, everyone's task, and you are merely enlisting your services in the cause.

You must appreciate how sincerely we wish you well and how deeply we hope for you Good Luck, Good Deeds and a Good Life.

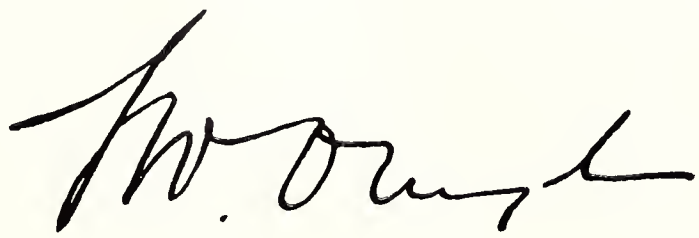

IN MEMORIAM

CHARLOTTE BOGGS

STUDENT OF THE
FACULTY OF ARTS AND SCIENCE

ARTS & SCIENCE

Photo Courtesy of Associated Screen News.

Left to Right: Dean Hendel; McDonald; Wykes; Johnston; (Insert) Fischer

ARTS UNDERGRADUATE SOCIETY

The 1938-'39 season, was a very successful one for the Arts Undergraduate Society. An entirely new "internal" spirit was created in the Faculty. This spirit was not at all one sided, but included athletics, debating and social functions.

The Freshman letter was sent out at the beginning of the college year explaining the activities of the Society to the newcomers. A dinner and dance were held on the 25th of October welcoming the Frosh to McGill.

The Society's Annual Meeting and Smoker were held on December 6th, with Professor H. D. Southam as guest speaker. Santa Claus distributed gifts and good wishes at the Arts Christmas Informal, held on the 16th of December.

Our athletic teams made a good showing, and our Athletic Manager Bob Spencer deserves great credit. The Arts and Science Debating Society had a very active winter. Messrs. Parker, Stalker and Baugh are to be complimented.

The executive wish to thank Dean Hendel for his invaluable assistance as Honourary-President of the Society.

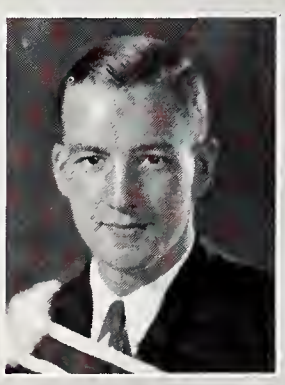

ARTS & SCIENCE

BARBER, WALTER KEITH

"What is it to be wise?
'Tis but to know how little can be known,
to see all others' faults, and feel our own."

Born at Drummondville, Quebec, September 18, 1916. Received early education at Montreal High School. Activities: Junior Water-Polo 1937-38, 1938-39, Class Basketball.

BERGER, MONTAGUE

". . . 'merely musing' . . . when at work or play
Making friends along the way."

Born July 26, 1918, Quebec City. Came to Montreal to win friends and academic glory at West Hill High. Brought McGill benefit of his amiable personality and ability. Activities: McGill Daily-Ass. Ed. '38, Sports-Ed. '39; Debating Union-Exec. '38, Treas. '39; Inter-collegiate debates; Class Officer Vice-pres. '37, '39, Sec.' 38; Political Economy Club: Treas. '38, Vice-pres. '39; Ski Club: Sec. '38; Interfaculty Sports: '36-'39; Athletics Council: '39; Scarlet Key Society: '38.

BERGERON, J. W.

"Fiat lux:"

And there was light. It happened on Jan. 1, 1929. Storm clouds gathered on the horizon in May 1936. A glorious dawn is highly probable in May 1939. The whole story is resumed in the words "Je me souviens."

BURNETT, NIALL HOPE

"Our content,
Is our best having."

Born June 28, 1913, in Charlottetown, Prince Edward Island. Educated at West Kent School, and later at Prince Of Wales College. Class President, 1932-33. Student Christian Movement President, 1936-37. In October, 1937, he came to McGill as a Junior.

CLARKE, GEORGE FOSTER

Suaviter in modo, fortiter in re.

Milan, Italy, claims his birth and early years. Thence Lower Canada College, to McGill in 1936. The goddesses of Homer and the Polemics of Cicero led him into the labyrinth of advanced Classics. Activities: Players Club '36, '37; Treasurer Classical Club '38; Freshmen Football '36; Intermediate '37, '38.

COCKFIELD, JOHN GORDON

"A purpose is essential to success."

Born February, 1917 in Montreal. Educated at Strathcona Academy and St. Andrew's College. Entered McGill in 1935. Activities: Red and White Revue, 1936-37; "Old McGill" 1937-38; Asst. Track Manager, 1936-37, 1937-38; Senior Track Manager, 1938-39. Vice-President, "Le Cercle Français, 1938-39, Students Athletics Council, 1939.

COLBY, JOHN HENRY ERNEST

"He who is of a calm and happy nature
will hardly feel the pressure of age, but
to him who is of an opposite disposition
youth and age are equally a burden."

Born March 30, 1917, at Stanstead, P.Q. Educated at Appleby School. Activities: Boxing manager '36, Boxing team and manager of B.W.F. '37; Annual board and Eng. Dep. plays '38; Forge Editorial board '39.

COLLINS, JAMES

The Gods are just and of our pleasant vices
Make instruments to plague us.

Born December 16, 1914, at Galt, Ont. Educated Brockville Collegiate Institute, migrated to McGill. Hobby: Fishing.

CONNOLLY, GEORGE GREGG

"Yet I doubt not through the ages
one increasing purpose runs."

Born, February 27, 1911, in Belfast, Ireland. In England, Ireland, he was taught, and to McGill his way he fought via Sir George Williams College. "Gum-chewers" are his pet aversion; "Yes, but—see?" favourite expression. His hobby: pursuing knowledge.

COOPER, GERALD ("Jerry") MARLOWE

Born February 25, 1919. Has since disarmed trouble, or shaken her off with two very long legs. These last two stalwarts ran him successfully through St. Alban's School, Brockville, walked him to Lectures at McGill. Pilot his skies, pedal bikes, or mar bunkers at Val Morin.

CRONK, BOYD KEITH

"Opportunity comes to the man who is prepared."

Born January 7, 1912, at Mountain Grove, Ontario. Received Country School Education. Arrived at United Theological College 1934, McGill 1936. Member McGill Band. Member United Theological College Student's Society Executive 1938-39. Active in wrestling.

CROSS, JOHN ARTHUR

O Duty Duty
How Noble a man should
be hadst thou the visage of a sweetie or a cutie!

Born October 28, 1917, at Montreal. Educated at Bishop's College School. Left on McGill doorstep, 1935. Intermediate Football, 1936. Red and White Revue, 1937. Executive 1938-39.

DENNY, JOHN O'NEILL

"I want to like what I like whether or not
the crowd likes me to like it."

Born October 22, 1914, at Golden Grove, British Guiana. Migrated to the Province of P.E.I. in 1921. Educated at Prince of Wales College. Entered McGill.

DOHENY, DANIEL O'CONNELL

"What is this I see before me"

Born July 25, in Montreal Attended Selwyn House School and then Bishops College School, Lennoxville. Activities: Freshman Football and hockey Teams 1934; Intermediate Hockey 1935, '36, '37; Intermediate Football 1935; Intermediate Track Team '36, '37; Senior Hockey Team '38, '39; Producer Red and White Revue of 1938.

DONNELLY, WALTER GORDON "Butch"

"What is the end of study? Let me know."

Born December 4, 1917, at Montreal. Educated West Hill High. Ambition: To have lectures cancelled. Activities: Freshman Football '35, Intermediate Football '36, '38, Interclass Hockey '35-'39

DRAPER, PATRICK MARTIN, JR.

"Be as your fancy teaches, what e'er you be"

Born April 2, 1916, at Ottawa. Educated Glebe Collegiate, thence to McGill. Freshman Football 1935; Scarlet Key 1937; Manager Senior Basketball 1938-39.

DUDEK, LOUIS

"Richly to be great
Is not to stir without great argument"

Traditon has it that he could talk the moment he was born, which was at 3 a.m. on February 6, 1918. Received his higher education at Montreal High and came to McGill for a veneer. Active as associate on the Daily; Philosophical Society; Psychological Society and Arts Debating.

DUFRESNE, MAURICE RUFFIER

"Knowledge is Power" (Bacon)

Born January 6, 1919, Montreal. Educated Mount Saint Louis Academy, came to McGill in '36. Activities: French Plays; C.O.T.C.; Italian Club; Cercle Français.

DUFTY, DONALD SPEIRS

"A man's reach should exceed his grasp,
or what's a heaven for"

Born September 29, 1916, at Montreal. Graduated from West Hill High School. Completed two years of Commerce at McGill, then entered Faculty of Arts. Proceeding to a B.A. Degree in Education. Active in Student Christian Movement.

EVANS, G. E.

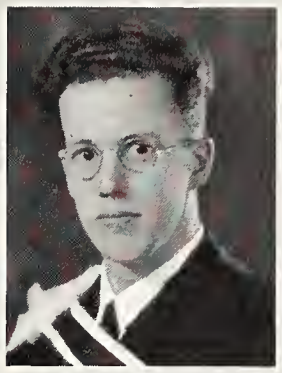

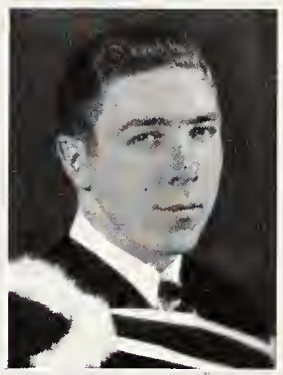

ARTS & SCIENCE

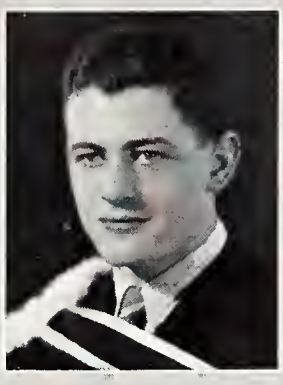

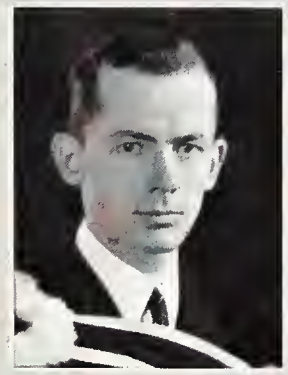

FINDLAY, HENRY TRENHOLME

With feet that climb and hands that cling
And a heart that never forgets to sing . . .

Born July 20, 1916, at Montreal. Attended Roslyn Avenue and Westmount High Schools. Entered McGill in '35. Member Cercle Français; also Ski Team '36-'39, Ski Club, President '38-'39.

FISHER, DAVID

Born November 19th, 1918, in Montreal. Attended Herbert Symonds and West Hill High. Entered McGill in 1935. Activities: McGill Daily 1935-'36, 1936-'37; Sec'y Social Problems Club 1937-'38, Executive 1938-'39; Treas. Arts Undergraduate Society 1938-'39.

GIFFORD, CUTHBERT G.

"Let me not play a woman—I have a beard coming."

Born October 3, 1918, in Montreal. Learned ABC's at Argyle and King's, Westmount; Whitby, England; and Westmount High. While at McGill 1937-'38, attended the National Conference of Canadian University Students; Treasurer of S.C.M. 1938-'39; President of Arts '39; President, S.C.M.; Vice-President, Classical Club.

GOLDBERG, SIMON ABRAHAM

"To strive, to seek, not to find and not to yield."

Born, innocent, December 4, 1914, in Lodz, Poland. Came to Montreal to attend McGill via Baron Byng High School and Senior Matric. Took Arts for Economics' sake. Reward: Two Alexander Mackenzie Scholarships.

GRUMAN, JACK S.

"Intelligence to see our faults,
Courage to admit them."

Saw light September 16, 1918, Montreal. Came to McGill 1935. Grouping in the dark ever since. Activities: Mastered few, but tasted of all.

HERRING, ROBERT WALSHAM

"A youth, lighthearted and content,
I wander through the world."

Nearly on "April fool," being born April 11, 1918, in Montreal. At West Hill High teachers were almost sure his birthday was dated 10 days late, but Wally fooled them all. Pulls the supreme bluff this year, graduating in Education.

HEUSTIN, WILLIAM HAROLD

"Remember now thy Creator in the days of thy Youth."

Born 1912, at Vankleek Hill, Ontario. Educated at Vankleek Collegiate Institute, worked there, entered McGill and continued working outside College. Studying Theology at Presbyterian College. Missionary Secretary I.V.C.F. 1936-'37, President '38. Aversions: Cosmetics and loud talkers. Ambition: To be every day a good Soldier of Jesus Christ.

LAMONT, THOMAS

"In the Lexicon of Youth . . . There is no
such word as "Fail."

Born in Ballymena, Ireland. Emigrated to Canada in 1928. Vice-President of Theological Undergraduate Society; Vice-President of McGill Masonic Club; International Debating Team, 1937-'38; Vice-President of Presbyterian Student Society, 1937-'38.

LEAVITT, JULIUS

"A gentle heart he has,
To comfort friend and foe."

Born June 12, 1918, at Montreal. Graduated from West Hill High School. Players' Club; McGill Daily.

LEONARD, CARL J.

Ne quid nimis.

Born November 4, 1917, at Poltar, Czechoslovakia. Emigrated to Canada 1926. Preliminary education at High School of Montreal. At McGill, Vice-President Social Problems Club 1938-'39, Intermediate Basketball 1938-'39; Classical Club; Chemical and Psychological Societies.

LESLIE, FORRESTER W.

"Sloth, like Rust, consumes faster than Labour Wears."

Born July 25, 1914, in Montreal. Educated at Selwyn House, Lower Canado College and Westmount High and McGill in 1933. Campus Life Editor; McGill Annual in 1937.

LYMAN, W.F.S.

MACDONALD, WILLIAM KEITH

"It is a worthier thing to deserve honour than to possess it."

Born January 10, 1915, at Granby, Que. Educated Granby High School, thence to McGill. Freshman Football '33; Junior hockey '33-'34, '34-'35. Intermediate hockey '35-'36, '37-'38. Senior hockey '38-'39.

McDOUGALL, L. G.

McFARLANE, ARTHUR HARDISTY

"He was always late on principle, his principle being that punctuality was the thief of time."

Born September 26, 1917, at Montreal. Educated at Huntingdon Academy. Entered McGill on the Lord Atholstan Scholarship 1935. Majored in Psychology. Freshman Rughby '35; Wrestling '37-'39; Glee Club '37-'39; Psychological Society '38-'39.

MACFIE, GEORGE MURRAY

"Everyone is the Son of his own works."

Born March 1, 1916, at Montreal. Educated at Montreal High School, entered McGill in 1935. Played wth McGill Band four years. Member McGill Social Problems Club 1937-'38-'39. Executive Arts Interclass Debating 1938.

MACKEEN, JOHN LLOYD GEORGE

"In this world a man must either be Anvil or Hammer."

Born February 12, 1918, at Montreal.Educated Town of Mount Royal High School. Member McGill Book Exchange 1937-'38-'39. Executive, University of Montreal—McGill Bi-Racial Club 1937; S.C.M. Representative to Montreal Youth Council 1938; President Social Problems Club 1938-'39.

MacKINNON, WALLACE

Born February 11, 1914, at Maxville, Ontario. Attended High School at Maxville. Entered McGill. Studying Theology at the Presbyterian College.

MACQUEEN, JOHN MURDOCK

"Respect every man's opinion; but act upon your own."

Born May 31, 1913, at Ross Ferry, Boulardarie, N.S. Preliminary work: Ross Ferry Public School and Sydney Academy. Strayed to McGill in 1933.

MILLER, WALTER B.

"A loaf of bread, a pound of meat,
and all the mustard you can eat."

Born July 21, 1918, in Washington, D.C. Academically matured at Trinity College School, Port Hope. Red and White Revue '36-'37.

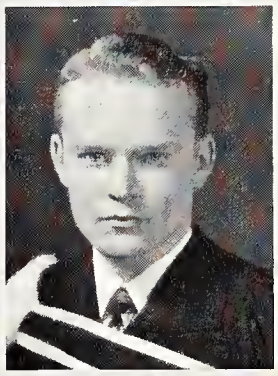

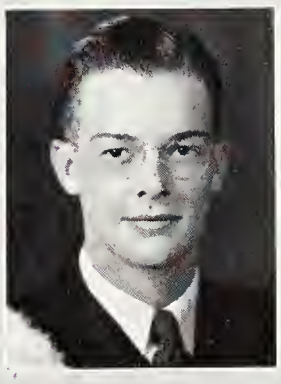

ARTS & SCIENCE

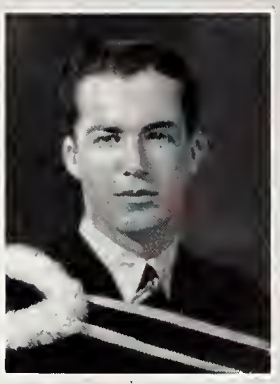

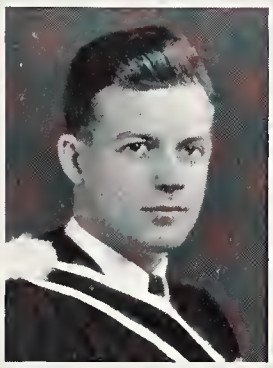

MOWAT, WILLIAM STEWART

"Life's too short for chess."

Born November 17, 1916, at Westmount, Que. Educated at Lower Conoda College. Entered McGill in 1935. Annual Board, '36-'37; Junior Water-Polo '35; Red and White Revue '36, '38, '39.

NEVILLE, DAVID G.

"See a foo and pick it up,
and all the day you'll have good luck!"

Born 1916, at Toronto, Ont., Halloween night.Prep Schooled at Trinity and Appleby. Entered McGill 1935. French Plays; Red and White Review '35-'39. Freshman Fooball Champs '35 English Rugger Team 1938.

OWEN, HUGH GLYN

". . . Freedom from romantic illusions
(often called cynicism.")

Born August 11, 1918, in Montreal. Went to Montreal West High School, but survived. Feature Editor; McGill Daily 1938-'39; President Literature Society 1937-'38; Editor-in-Chief, The Forge 1938-'39; Players' Club; Debating.

PARSONS, CLARENCE REUBEN

"Few live to be remembered
and few live to be forgotten."

Born August 17, 1917, Montreal. Educated "Ecole Publique St. Pierre et Miquelon;" Bloomfield High School, N.S.; Westmount High School. Came to McGill 1936. French plays; Italian Club; Cercle Français.

PEARSON, JOHN OLIVER EDWARD

"And having nothing yet hoth all."

Arrived October 1912, in Owen Sound. Matriculated in Toronto and on to McGill in 1935. Inter Track 1935-'36-'37-'38; Harriers 1935-'37.; B.W.F. 1936-'37; Manager Wrestling 1938; Sociological Society, President 1938.

PICARD, HORACE LESLIE

"Nothing comes to him who waits for it."

Born June 28, 1917, at Montreal. Educated at Old Argyle School, thence to Westmount High. Activities: Book exchange '35-'39; Manager '37-'38; McGill Daily '37-'39; C.O.T.C. '37-'39; Secretary of Cooperative Society '37-'38; Arts Debating Society '38-'39.

POLLOCK, A. S.

QUINN, IVAN BOYD

"There may be Heaven; there must be
meantime, there is our earth here—well!"

Born July 10, 1917. Matriculated from Sault Ste. Marie Collegiate. Acting Manager Intermediate Hockey '37-'38; Manager '38-'39. Red ond White Revue '37-'38; Ass't Ticket Manager '38-'39.

RAHILLY, BERNARD JOHN "Bun"

"Stronge to the world, he wore a bashful look."

Born September 14, 1917, Sudbury, Ont. Educoted at Sault Ste. Marie Schools. Activities: Scarlet Key Society '37-'38; Freshman Football Manager 1936; Manager, Senior Intercollegiate Championship Football Team 1938; Member Students' Athletic Council '38-'39.

REID, DAVID BUCHANAN WILLIAM

"Simplicity of character is no hinderance
to subtlety of intellect."

Born June 29, 1917, in Winnipeg. Arrived at McGill on C.P.R. Scholorship. Awarded Psychology Scholarship 1937. Part time: Secretary Sociological Society 1936.

REILLY, JOHN NELSON BORIGHT

"There is no wisdom like frankness."

Counted in with small change collection Sunday, October 14, 1917, Montreal. Moved to white people's country, Ottawa, Ont., where since resided. Educated at Glebe Collegiate.

RHYS, JOHN HOWARD WINSLOW

"Hegel theorised about the Self-Conscious;
Freud about the Sub-Conscious.
What about the Un-Conscious?"

Born October 25, 1917, in Westmount. Educated at Lower Canada College, and entered McGill in 1936. On executive of Philosophical Society '37-'38, and Secretary of same for current year; S. C. M. Cabinet.

ROSENBERG, B. L.

ROSS, REGINALD LLOYD

"Whose names on earth
In Fame's eternal records live far aye."

Born October 22, 1917, at Halifax, N.S. Went to Windsor Academy, Windsor, N.S., where he graduated in 1935. Attended Strathcona Academy, Outremont '35-'36 and entered McGill in September 1936. Freshman Rugby, Interfaculty Hockey and Touch Rugby.

RUDD, COLIN ROBERT

"What time I wasted youthful hours,
One of the shinning winged powers
Show'd me vast cliffs, with crowns of towers."

Born early 20th century, Uttoxeter, England. Educated Alleynes Grammar School, the hard world, and McGill. Senior Soccer 1935-'36-'37-'38.

SALMONOVITZ, MELVIN

"'Tis better to have pinged and lost,
Than never to have ponged at all."

Born May 15, 1917, Quebec City. Entered Victoria School and then Commissioners High to test the Law of Diminishing Returns, and landed at McGill to study Economics. Activities: Political Economy Club and Class Debating.

SANCHINI, LEO ELIO

"Praise undeserved is often satire in disguise."

Born October 2, 1916, Montreal. Educated Olier School, Holy Family School, Thomas d'Arcy McGee High School, Montreal. McGill 1935 on a Bursary. Won scholarship in 3rd year. Secretary of Italian Club; Daily Reporter; French Plays.

SCHNEIDERMAN, CLARENCE

"Silence is Golden."

First saw the light August 13, 1918, in Montreal. Received preparatory education at Guy Drummond and Strathcona Academy, Outremount. Entered McGill 1936 in sophomore year. Activities: On McGill Daily Staff '36-'37, '37-'38, '38-'39.

SETON, LEONARD ARTHUR

"Un Dieu, un Roy, un Foy, un Loy."

Born July 8, 1917, at Ottawa. Early education: Montreal West Schools. To McGill 1935, aiming at Honours in History, then the Law. Historical Club, Vice-President '37-'38, '38-'39; Glee Club; Interclass Debating; Intermediate Track '35-'36; Inter-Faculty Basketball.

SHAPIRO, ERNEST

"A horse, a horse, my kingdom for a horse."

Born June 22, 1918. Received early schooling in Quebec City. Spied McGill University and decided to stay on indefinitely. Pet Aversion: Anyone who doesn't believe in "the importance of being earnest."

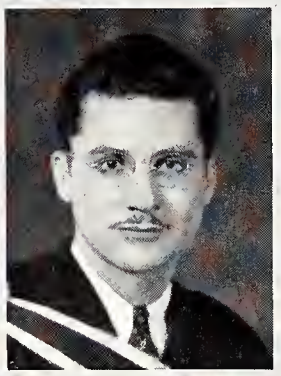
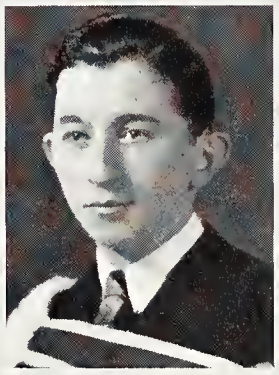

ARTS & SCIENCE

SHIP, REUBEN

"Alas, Poor Yorick!"

Born October 18, 1915, at Montreal. Attended Baron Byng High School. At last McGill. Player's Club '35-'38. Drama Editor; McGill Daily '38-'39.

SILVER, REUBEN

"Time wasted is existence, us'd is life."

Born June 18, 1918, in fair Montreal. Latinized, etc. at Strathcona Academy. Entered McGill as a Pre-Med. On Maccabean Circle Executive '37-'38.

SMITH, GERALD JACK

"Calm Youth!
Who can perturb thy sober brow?"

Born August 30, 1918, in Montreal. Educated at West Hill High. Addicted to habit of hard work, continued it at McGill in many ways, even scholastically. Interfaculty Sports; Daily Sports staff, 2 years.

SOLOMON, DAVID N.

"A dry jest, sir—I have them at my fingers' end."

Born May 5, 1917, in Montreal, Que. Educated at Westmount High School. Sociological Society Executive '38-'39. Pastime: A joker.

SPIELMAN, HAROLD DAVID

Born June 13, 1918 in Montreal. Selwyn House School '25-'32; Wellington College, England '32-'36, then to McGill. C.O.T.C. '36-'37-'38-'39.

STERN, LLOYD GEORGE

"Courage multiplies the chances of success
by sometimes making opportunities."

Made first protest September 5, 1917, in Montreal. Received early Education at Lower Canada College, thence to McGill. Debating 35'-'36, '36-'37.

TÉTRAULT, CLAUDE MONCEL

"He thinks too much, such men are dangerous."

Born February 24, 1919, in Montreal. Educated at Selwyn House, Upper Canada College, and Westmount High. Came to McGill in 1935. Badminton Champ 1936; Senior Soccer '37-'38; Cercle Français, President '38; French Plays '35-'37; Inter-Class Debating '36-'37; Vice-President of Class '37.

UDOW, ALFRED BERNARD

"Why must we have enough memory to recall to the tiniest
detail what has happened to us, and not have enough to
recall how many times we have told it to the same person?"

Born May 4, 1917, in Winnipeg, Manitoba. University of Manitoba, then McGill. Honoured in Psychology; later appointed Demonstrator in Psychology. Helped reorganize McGill Psychological Society and was elected President. Elected Secretary of McGill Sailing Club.

von CARDINAL, CLIVE HELMUT

"None goes so far as he who knows not whither he is going."

Born January 29, 1912, in Germany. Educated at Hufengymnasium, Koenigsberg i. Pr. and Bishop's Stortford, England. Student at MacDonald College, Que. 1929-'32. Farmer in N.S. '33-'34. Thereafter anchored at McGill. President Historical Club '38-'39, secr. '37-'38. Vice-President Germania Club '36-'37. On Cosmopolitan Club exec. '38-'39. Fencing Club. Sir William MacDonald and University Scholarships.

WYKES, NEVILLE GEORGE

"I can resist everything but Temptation."

Born very young on Sept. 23, 1917, in Verdun, Que. Came to McGill in 1935 via Verdun High School. Activities: Class Exec. 1936-'37-'38. Pol. Econ. Club, Sec'y. 1937-'38, Pres. 1938-'39. Arts Rep. to Students' Council 1937-'38. N.F.C.U.S. Rep. 1938-'39. Pres. Arts Undergraduate Society 1938-'39. Alex. Mackenzie Scholarship 1937-'38-'39. Inter-Basketball 1935-'36; Senior 1937-'38-'39.

ASHKENAZY, W.

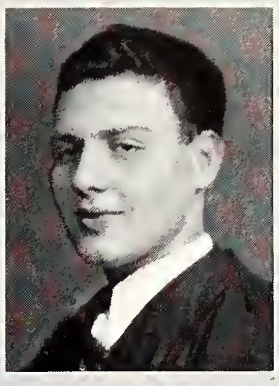

ALLENBY, OWEN CLEMENT WENTHWORTH

"Truth is truth to the end of reckoning."

Six pound sample weighed out September 7, 1917. Washed, and transferred to Waterloo High School. Extracted and filtered into McGill University. Refluxed for four years, emitting obnoxious fumes in the McGill band during the latter two years of the reaction. Evaporated.

ASCAH, RALPH GORDON

"I am a part of all that I have met."

Born July 7, 1918, at Montreal. Educated Farnham Intermediate School and Cowansville High School. Entered McGill. Interested in skating, Skiing, Swimming and Tennis.

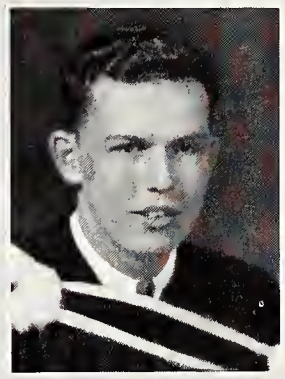

BEAUCHAMP, M.

CHAPLIN, C. E.

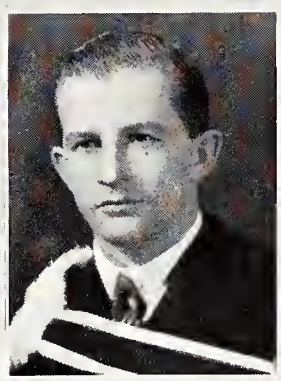

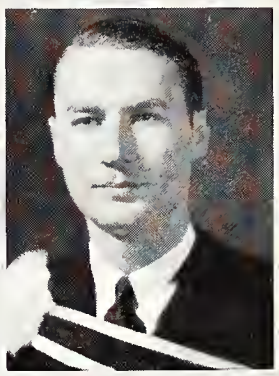

CLARK, GERALD

"The flush of printer's ink is like wine."

Born April 3, 1918, he was frustrated at West Hill High School, but realized a childhood's dream when he worked his way up to become Editor-in-Chief of the McGill Daily, 1938-'39, and promptly grew a moustache to celebrate. Pres. Canadian University Press.

COSTIN, SAUL J.

"A merry heart doeth good like a medicine."

Born April 21, 1918, at Montreal. Came to McGill from the High School of Montreal. Favourite Pastime: Smoking good tobacco in a good pipe while reading a good book. Favourite Expression: "Who'se got a match?" Favourite Hate: Insincere people.

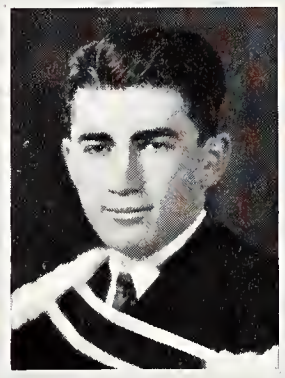

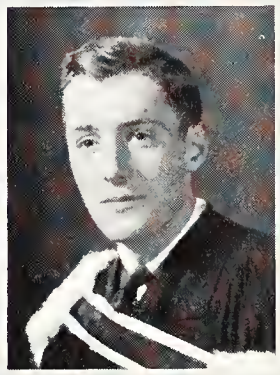

COWNIE, DOUGLAS HERON

"He that makes many friends does it to his own destruction;
But there is a friend that sticks closer than a brother."

Born August 31, 1917, at Winnipeg. Educated Westmount High School. McGill 1935, Activities: On Book Exchange and Glee Club.

DEANS, SIDNEY ALFRED VINDIN

"When one gets to love work, his life is a happy one."

Born December 31, 1918, at Montreal. Educated at High School of Montreal. Entered Honours Chemistry at McGill in 1935. Has an irrepressible desire to teach the subject some day.

EDWARD, JOHN THOMAS

"Such men are dangerous."

Born March 23, 1919, in Woodford, England (Historic Spot!). Educated at Town of Mount Royal High School. At McGill, Jack won the Bovey Shield, a University Scholarship and others, was Secretary-Treasurer of Fourth Year Arts.

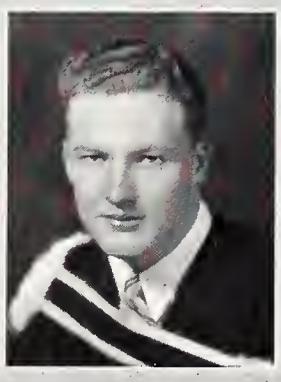

EVANS, R. M.

HART, JOHN FULLER

"Thinking is but an idle waste of thought."

Ushered into world in Montreal, July 7, 1917. Directed through Strathcona Academy, and finally located at McGill because of Beatty Scholarship in Mathematics.

HODGINS, M. V.

JOHANNSEN, ROBERT SMITH

"Nature hath framed strange fellows in her time."

Born December 11, 1915, at New York. Early education: Lake Placid, Westmount High. Entered McGill 1935. Activities: Glee Club; Red and White Review 1936; Senior Ski Team 1936-'37-'38-'39 Capt.); Martlet Society; Scarlet Key

KIRKPATRICK, J. G.

LAPIN, IRVING

"The man recovered of the bite,
The dog it was that died.

Born April 9, 1918, at Montreal. Educated at High School of Montreal. Entered McGill in 1935. Activities: McGill Daily 1936-'39; Wrestling Team 1937-'39.

LEONARDS, JACK RALPH

"Upon all subjects of science he is luminous and profound."

Born February 25, 1919, at Montreal. Educated at Baron Byng High School. Entered Honours Chemistry at McGill in 1935. On the Senior Water-Polo Team 1935-'39 and Senior Swimming Team 1936-'39.

LIVESEY, COLIN

"Nothing ventured—nothing gained."

Born January 8, 1916, in England. Migrated to U.S.A. Received education at Lawrence High School, Lawrence, Massachusetts before coming to McGill.

MILLER, GRAY Jr.

"To Strive . . . To Seek . . . To Find . . . and not To Yield."

Born 1916. Chief college activity: Trying to take courses with no pre-requisites for them. Chief exercise: Trying to ski from the Mythical 2nd to the 1st Ski Team. Chief success: A ten cent tip for running in white flannels up and down with a red sweater.

MITCHELL, ROBERT A.

"The world knows nothing of its greatest men."

Launched upon life February 13, 1917, in this City. Floated through West Hill High School, then anchored at McGill from where it is expected to dock in the United Theological College.

OLYNYK, PAUL

"Same men have greatness thrust upon them."

Born August 5, 1918, at Ymir, B.C. Educated at Red Deer High School, Alberta. Entered Honours Chemistry at McGill in 1936. On Intermediate Track Team and Harriers 1936-'38.

RABINOVITCH, B. SEYMOUR

"Who but a Chemist can do such tricks,
With things that dissolve and fluids that mix?"

Received with great joy at Montreal on February 19, 1919. Enlightened at Strathcona Academy and Westhill, finally arrived at McGill via Westmount High. Started hibernating in the Chemistry Building in 1936.

SABLOFF, ERNEST GRAHAM

"'Tis better to have loved and lost . . . much better."

Born November 9, 1917, spent the next few years in aimless idleness and dilettantism, then rocketted through public school and Westmount High and, without a single Scholarship, came to McGill. Activities: Junior Water-Polo '35; Red and White Revue '37-'38.

SCHWAB, JOHN BUCHANAN

"Come out my Lord, it is a world of Fools."

Originated in New Jersey on November 10, 1915. Came to Canada eight years ago. Educated at Westmount High and then entered McGill. Commodore McGill Sailing Club 1936-'37; Intercollegiate Sailing Team 1936-'38; McGill University Band 1935-'36-'37; Players' Club.

SIBLEY, LEONARD HOLMES

"Happiness is no laughing matter."

Born June 17, 1918, in Montreal. Attended Greenshields Ave. School, Edward VII, and Montreal High. Sauntered into McGill in 1935.

SOURKES, THEODORE

"To advance through the independence of
thought and the strength of action."

Born February 21, 1919, in Montreal. Prepared for McGill in Montreal and Quebec. Graduated from Commissioners' High School to enter Science. Activities: Biological Society, International Relations Club.

STERNS, WILLIAM M.

"A little nonsence now and then
Is relished by the best of men."

Born April 24, 1917, at St. Catharines, Ontario. Spent five blissful years of innocence at the St. Catharines Collegiate. Began to enjoy life at McGill in 1936.

SUFFRIN, HARRY

"To-day's tomorrows are to-morrow's yesterdays."

Born in Montreal in 1912. Educated at Mount Royal Public School and Baron Byng High School. Participated in the Social Problems Club, McGill Daily and the McGill Band.

TEET, JOHN ALGAR

"I came, I saw, I depart."

Born April 12, 1912, at Cronbrooke, B.C. Entered McGill in 1929 from Montreal High School. Left 1930 to think it over, and after a hasty decision entered Second Year Science in 1936 to dabble in Chemistry.

TURNAU, EDMUND ALBERT O.

"Be it better, be it worse,
Be ruled by him that has the purse."

Born March, 1918. Went through Montreal High School, entering McGill by Senior Matriculation. Activities: Class Hockey, Basketball. Ambition: Governor (Republican) of Pennsylvania.

ARTS & SCIENCE

WOOTTON, TOM ALEXIS

"Ah Tam! Ah Tam! thou'll get thy fairin'!
In Hell they'll roast thee like a herrin'!"

Born May 5, 1916 in Montreal West. Executive Engineering Undergraduate Society 1936-'37, '37-'38. Deserted to Science 1938. Allergic to Science students. Interfoculty Football 1938. Made a stab at football, fencing, boxing and track.

ARTS & SCIENCE '40

Pres., W. G. Conrad

Vice-Pres., R. D. Campbell

Sec., G. Flower

ARTS & SCIENCE '41

Pres., G. C. McDonald

Vice-Pres., W. H. Wilkinson

Sec., Jack Gottheil

ARTS & SCIENCE '42

Pres., H. M. Burgess

Vice-Pres., H. Surchin

Sec., G. Caron

Standing: Left to Right — George McDonald; John Colby
Seated: Left to Right — Katherine Gurd; Glyn Owen; Margaret Clare

THE FORGE

The Forge is the only literary magazine on the McGill campus. This year, it celebrated its second birthday as a medium of expression for those students afflicted with an itch for scribbling.

The Editorial Board is happy to report that it was able to introduce several improvements over the first issue. A smaller and handier format was adopted—in many respects the magazine now resembles the "Reader's Digest." Advertising was eliminated entirely, so that the amount of printed matter was approximately the same as in the former large-size magazine. Insofar as funds would permit, illustrations were improved, increased, and provided in greater variety. Thus, despite many difficulties, a very definite advance was made in this year's issue, and much was done to guide the policy of future editors.

The Editorial Board made a point of soliciting every faculty on the campus for contributions. While the response in some cases was disappointing, the Board has every reason to feel that "The Forge" is indeed representative of the University as a whole, and not of one particular faculty.

COMMERCE

Photo Courtesy of Agfa Ansco Co.

Left to Right: Wright; Mallet; Buckland; Gole; Drennan; O'Donnell

COMMERCIAL UNDERGRADUATE SOCIETY

The 1938-39 season saw Commerce once again completing a full program of activities wide and varied in extent. The usual Commerce luncheons were held throughout the year, and several prominent business men were present to address us.

An innovation this year for the Society was the sponsoring of a Football Prom after the Varsity-McGill game on the 5th of November. This took place at the Mount Royal Hotel and was attended by about one thousand persons. Altogether, as an initial venture, it was an overwhelming success.

As in the past, Commerce teams in the Interfaculty and the Interclass sports were well supported. The annual hockey match with Macdonald College was played on the afternoon of the 28th of January at St. Annes. The Interclass Bowling League as usual saw large turnouts and much enthusiasm.

A Debating Union was formed this year and an executive was elected. Although it is in its infancy its success is assured as a permanent part of Commerce activities.

It is with regret that we bid good-bye this year to our Honourary President, the Director of the School of Commerce, Professor R. M. Sugars, who is retiring at the end of this session. He has been with the School since its beginning. Our loss will be felt by all in the School.

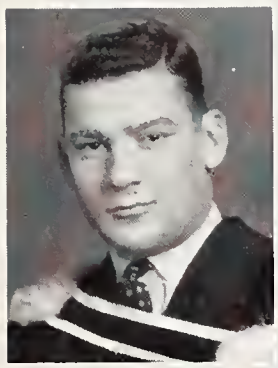

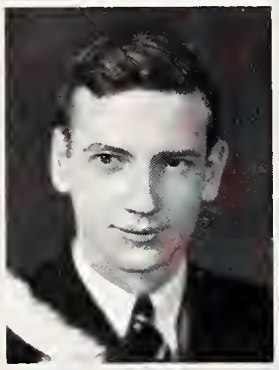

ANTON, ANDY D.

"Some Flowers are born to blush unseen."

Born in Greece, 1916. Came to Montreal when four years old. Attended Mt. St. Louis College and Montreal High School, whence he entered McGill. Played Freshman Football in 1934. Senior Football '35-'37-'39. Intermediate Hockey '35-'36. Senior Hockey '37-'38.

BARIBEAU, J. GASTON

"Nothing is too great, nothing is too too small to be looked upon."

Born Feb. 1, 1914, near Trois-Rivieres, during snowstorm. "Sent by his Father" to Ottawa University, Brebeuf in Montreal, and finally to McGill. Not outstanding but good in sports. Officer in the 65th regiment.

BISHOP, DUNBAR DAVIS

Away . . . Away with Fife and Drum"

Born July 8, 1916, in the Fair Capital City. Attended Glebe Collegiate Institute. Scarlet Key '38; Interfaculty Skiing and Interclass Hockey.

BOULTER, EDWARD MALCOLM

"He bids fair to grow wiser who has discovered that he is not so."

Born Aug. 27, 1917, at Detroit, Michigan. Educated at Picton Collegiate Institute. Entered McGill 1936. Intermediate Track Team 1936-'37-'38.

BROWNE, ARTHUR DALZELL

"Cudgel thy brains no more about it."

Born Oct. 5, 1915, in Toronto. Attended Trinity College School and Institut Sillig, Vevey, Switzerland. Entered McGill, in 1935. Activities: Spanish Club, Secretary '35-'36, Vice-President '36-'37-'38; McGill C.O.T.C; French Play '38.

CARTY, EDWARD BOWER

"The Secret of Success is constancy to purpose."

Books of original entry set up at Ottawa, April 24, 1918. Initial Capital £6 and sundry ounces credited to "Distributable Surplus." Ontario Senior Matric dividend credited to Lisgar Collegiate, Ottawa. Balance transferred to Profit and Loss of McGill University in 1936. Interest amortized over three year period.

COLLINS, IAN N.

EAVES, ARNOLD KINGSLEY LEITH

"A Youth of Labour with an Age of Ease."

Came into being September 3, 1918, at Outremont. Struggled through Strathcona Academy. Managed to get into McGill. Activities: C.O.T.C. '36-'38; Band '37-'39; Interfaculty Hockey; Baseball and Football.

FERGUSON, JOHN ROSS

"Burkbank, Contact man for the Shadow."

Born Jan. 10, 1918, at Montreal. To McGill via Ashbury College, Ottawa. Class Vice-President '37-'38-'39; Class and Interfaculty Hockey; Scarlet Key '38; Stadium Manager '38; Senior Hockey Manager '37-'38; Student Athletic Council '37-'38.

FLYNN, STEWART T.

FULLERTON, DOUGLAS HENDERSON

"In Union there is strength."

Born in St. John's, Newfoundland quite a while ago. Came to College from Montreal High in '33 to take a Science but slipped up. Scarlet Key 1938; Football-Freshman and Intermediate 1936-'37-'38; Vice-President McGill Union '38-'39; Secretary and President Bridge Club. Players Club '37-'38-'39.

GALE, CHARLES GORDON

"'Twas certain he could write . . . and cipher too."

Born Feb. 1, 1916, at Ottawa. Educated Model School, Ashbury College. Squeezed into McGill 1934. Commercial Undergraduate Society: President '38-'39, Vice-President '37-'38; Scarlet Key Society '36-'37; McGill Bridge Club Executive '38-'39. Red and White Revue '36-'37, '37-'38.

GAUVREAU, GUY

"All's well that ends well."

Born May 12, 1915, in Montreal. Graduated in 1935 from Mount Saint Louis College after ten years in the scientific course. Registered in the Faculty of Commerce at McGill in 1936. In the same year I joined the 65th Regiment "Les Fusiliers Mont Royal. In the sports field I prefer to play badminton and golf but I enjoy very much to watch a good game of baseball.

JACOBSEN, JOSEPH (Joey)

"That loud laugh that speaks the vacant mind."

Entered McGill from Senior Matric. Played Freshman and Intermediate Football before making the Intercollegiate Championship Team of 1938. Also played Junior Hockey for 2 years.

LEITER, S.

LEMIEUX, EDMOND ARTHUR

"A man with a sense of humour has no need for philosophy."

To earth in Canada's Capital, November 15, 1917. Soon through St. Pat's so spent a year within the Post Office Department, Ottawa, then McGill. Tried the Revue, Glee Club and Players' Club . . . ending as News Editor of the Daily.

LOVE, LENNOX ARCHIBALD

"'Tis the set of the sail and not the gale—
That bids them where to go."

Born July 11, 1918. Previous Education: Cowansville High, Earl Grey and High School of Montreal. Intermediate Basketball 1936-'37-'38-'39; C.O.T.C. '37-'38.

McCONNELL, RUSSELL HENRY

"Of Foot he is Fleet—
On the Ice . . . Like a Streak—
With the Girls . . . What a Sheik!"

Born Jan. 7, 1918, in Montreal. Attended Westmount High School from whence he came to McGill. Was a member of Freshman Football Champs of 1935. Senior Football '36-'37; Senior Hockey '35-'36-'37 Captain '38; Member of Martlet Society.

McENTYRE, PETER M.

"If you attend to details . . . The rest is easy."

First saw light in Montreal on August 15, 1917. Educated at Bishop's College School and came to McGill in 1935. Played Interfaculty and interclass Sports.

McGEE, DENNIS JAMES (Fibber)

"The wonder is . . . He has endured so long."

Born Oct. 24, 1917, at Toronto. Attended Montreal West High School. Hobby: Playing Cards. Activities: Manager Interclass Basketball '35; Interclass Bowling '35-'36-'37-'38.

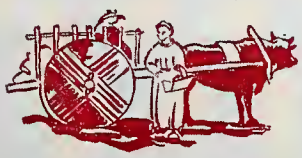

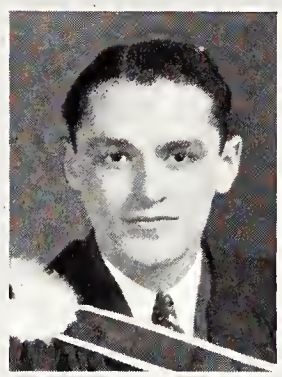

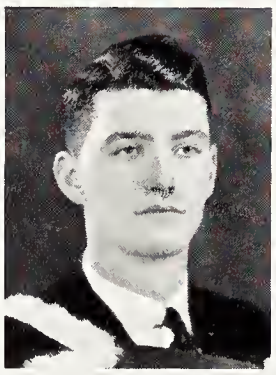

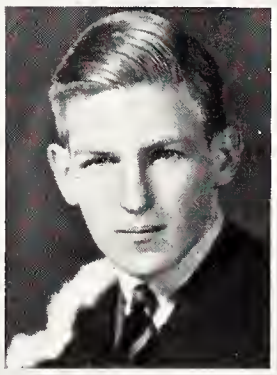

McLAUGHLIN, JOHN GRIFFIN, B.A.

"It is not enough to be Industrious—
What are you Industrious about?"

Born March 14, 1916, at Montreal. Educated at Loyola High School. Graduated in Arts from Loyola College in 1936. Active in the Newman Club of McGill; The C.O.T.C.; The Glee Club and The Red and White Revue.

McMURRICH, ARTHUR REDPATH

"Enjoy the present . . . Be thankful for the past."

Born May 21, 1917, at Toronto. Educated Upper Canada College, came to McGill in 1934. On Red and White Review. Executive Committee 1938.

MENZIES, DONALD CRERAR

"Wise venturing is the most commendable part of human prudence."

First saw dawn's early light at Durand, Michigan, on July 13, 1916. Educated Bedford High. Migrated from Iowa in 1934 to take Economics under Stephen Leacock. Interfaculty Rugby '35 and '38; C.O.T.C. '35-'38. Hobby: Pipe smoking. Ambition: To play one complete Canadian Rugby Game. Favourite expression: "It's cold up here."

NEALE, ARTHUR CECIL

"The Devil hath power . . . To Assume a pleasing shape."

Born Aug. 4, 1917, in Montreal. Educated at Lower Canada College and sneaked into McGill Sept. 1934. Graced Red and White '35-'36-'37. Treasurer of Commercial Society '37. Played Intermediate Football '36, Captain of Squad '37.

O'DONNELL, JAMES LEONARD

"Ah, but a man's reach should exceed his grasp—
Or what's a Heaven for."

Born March 16, 1916, at Hartford, Conn. Educated at Bulkeley High School, Hartford. Came to McGill in 1935. Commercial Society Executive; Athletics Manager '37-'38; Basketball, Intermediates '38; Red and White Revue '37-'38; Interclass and Interfaculty Rugby; Basketball, and Softball '35-'38.

PEROWNE, RONALD HERBERT

"A Fast-running, fast-thinking, chung of manhood—
Possessing poise, pep and personality."

Born Jan. 15, 1918, in Montreal. Received early education at Town of Mt. Royal High School. Was a member of Freshman Football Champs of '35; Senior Football '36-'37-'38; Junior Hockey in '35; Senior Hockey '36-'37-'38; Class Athletic Manager '35.

RICHARDSON, JOHN M.

ROSSITER, ERNEST

"There is nothing either good or bad—
But thinking makes it so."

Born Dec. 30, 1915 at Gainesville, Florida. Immigration Authorities slipped up in 1918. Received Elementary Education at Ridley College, St. Catharines, Ont. Entered McGill '34. Played Freshman Football 1934; Intermediate 1935; Senior 1936-'37-'38; Red and White Revue '36-'37-'38; French Plays 1937-'38.

ROUSELL, MURRAY ALEXANDER

"To live is but to love . . . live to love—
and you'll love to live."

Born Feb. 28, 1917, at Toronto. Educated in Regina, Halifax, and Toronto. Migrated to McGill in 1936.

SHAW, IAN BADGLEY

"I winna blaw about mysel . . .
As ill I like my fauts to tell."

Born June 16, 1917, Westmount. Graduated from Westmount High and migrated to McGill in 1935. Red and White Revue '36; Asst. Ticket Manager Molson Stadium '36-'37, Manager '37-'38; Scarlet Key Society '36-'37, President '37-'38; Class President '36-'37, '37-'38, '38-'39; Commerce Representative Students Executive Council '37-'38; Finance Committee '38; Member of Student Athletic Council '37-'38; Class and Interfaculty Hockey; Basketball; Rugby.

SHORT, DOUGLAS ARCHIBALD

"Still follaw sense, of every Art the Soul."

Born Oct. 24, 1918, in Outremont, Que. Matriculated from Strathcona Academy 1935. Entered McGill the same year. Activities: Class President '35-'36; Junior Hackey '37-'38; Interfaculty Athletics.

STEWART, JOHN

"Want o'wit is waur
Than want a'siller."

Born April 12, 1917, in Mantreal. Attended Argyle and Westmount High Schools. Began raising the Standard of Cammerce in October 1935. Activities: C.O.T.C. '36-'39; Annual Board '35-'36; Book Exchange '36-'39; Manager '38-'39.

SUTHERLAND, DONALD WILLIAM

Born May 15, 1917, in Westmount. Attended school there, graduating from Westmount High in 1935, and so to McGill. Took part in various activities including: Freshman Football Champs. '35; Inter. Football '36-'37, Champs '38.

TELFER, JAMES GORDON

"Learn from yaur mistakes but do not cry over them."

Born April 2, 1918, at St. Lambert. Graduated from St. Lambert High Sshoal '35, and entered McGill. Played Rugby: Freshman '35, Intermediates '36. Interfaculty Hockey, Basketball and Softball '35-'39. Demonstratar in Accauntancy '38-'39.

WARD, WILLIAM ERNEST

"Don't take life too seriously—
We never get aut of it alive any how."

Barn Feb. 27, 1918, at Montreal. Educated at Guy Drummond School and Strathcona Academy. Entered Commerce in 1935. Activities: Red and White Revue '37-'38-'39; Glee Club '38-'39; Player's Club '38; McGill Band '37-'38-'39; Interfaculty Rugby, Baseball, Hockey.

GILMOUR, JEAN ELIZABETH

"Earnestness alone makes life eternity"

Born November 1st, 1918 in Newfoundland. Wandered to Quebec City in 1926. Graduated from Commissioners' High School, Quebec, in 1935 and hurried to McGill. Red & White Revue '36, '37, '38, '39. McGill Flying Club '37; McGill Bridge Club '37, '38, Sec. '39; Class Secretary '39.

GROVER, LEAH

"Music's the cordial of a troubled breast,
The softest remedy that grief can find
The gentle spell that charms aur care to rest
And calms the ruffled passions of the mind."

KEMBER, BARBARA PRENTIS

"Time is short; your obligations are infinite"

Born in Montreal, April 26, 1919. Moved back to the land (Town af Mount Royal) '23. Educated at Town of Mount Royal High School. Entered McGill Sept. 1935. Class basketball '35, '36. Intercity league '35, '36. Class treasurer '35-'37. Red & White '38.

PETCH, MARY EVELYN

"'Tis Fitting that she leave you now!"

Birthplace—Montreal. Date—September 19th, 1917. Short time later carried to Hemmingford, Que. Fragments of learning gathered here and there—ended in Huntingdon Academy, 1935. Entered McGill in the Fall—Still Gleaning(?) Spanish executive '36 and '37.

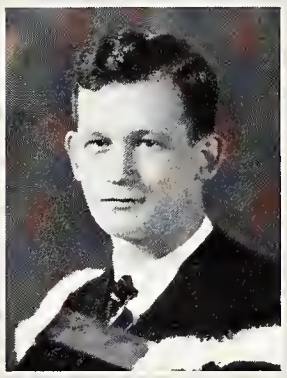

COMMERCE

COMMERCE '40

Pres., K. Buckland

Vice-Pres., F. Gibson

Sec.-Treas., Elaine Painter

COMMERCE '41

Pres., D. S. Wright

Vice-Pres., A. C. Johnson

Sec.-Treas., D. Mann

COMMERCE '42

Pres., R. N. Drennan

Vice-Pres., P. Gurd

Sec.-Treas., Ada Harris

HISTORY OF COMMERCE '39

Among the awe-filled newcomers to McGill away back in 1935 were some fifty-two who proudly wrote "Commerce '39" after their names. College was a new thrill and graduation a vague ritual in the far distant future.

That future, however, has proved to be not so distant and we pause to review events before stepping forth from the protective wings of university to try our luck against the world.

Invasion:—Our entrance to college was marked with all the usual difficulties (e.g. the reading lists of English 2), softened somewhat by the pleasures of 'coo-king the boo-ks' the distinctive privilege of Commerce students. Our men were prominent in Freshman football. Our girls were also prominent.

Conviction:—Came the second year and the sad realization that many of the class had been found guilty in the finals of the previous May. Most of them were freed after supplementary trials and the remaining vacancies were filled by matriculation entries. Event of the year was the birth of the Commerce Cook Book whose sophmore information was collected by Burbank Ferguson.

Evasion:—"Third year's a cinch" it was rumoured so we thought it time to enjoy the pause that refreshes, cutting down somewhat on the hours applied to studies. Cutting Commercial Law was quite the favourite pastime. Lemieux upheld the School in a debate with the Engineers, handing them their only defeat of the year. And finally the class of '39 came through to win the Commerce Bowling title.

Eviction:—"Sorry, gotta start studying next week" was the pet saying of the year; and strange to say "next week" eventually arrived. Favourable results relieved many a furrowed brow and convocation made us a happy lot. (I hope). That the class activities were a varied lot can be seen from the following, a partial list:

Students' Executive Council: Ian Shaw.

Athletic Council: John Ferguson; Ian Shaw.

Scarlet Key: Charlie Gale; Dunbar Bishop; Doug Fullerton; John Ferguson; Ian Shaw (President '38.)

Commercial Society: Charlie Gale, President 1938-'39; Len O'Donnell, Athletic Manager 1936-'38; Arthur Neale, Treasurer 1935-'36.

Stadium Manager 1938-'39: John Ferguson.

Ticket Manager 1937-'38: Ian Shaw.

McGill Union: Doug Fullerton, Vice-President 1938-'39.

McGill Daily: Ed Lemieux, News Editor 1938-'39.

The Revue: Ted McMurrich.

(Continued on page 94)

R E T I R E M E N T

R. M. Sugars, M.A., A.I.A., C.P.A., director of the school of commerce and professor of Spanish at McGill University, retired this year after 23 years of service on the college staff.

The retirement of Professor Sugars marks the end of his active work on behalf of the school of commerce, begun 23 years ago when he went to McGill to organize and direct it. The school now has 200 regular degree students and some 350 evening students. In addition to its own work it conducts the examinations for the chartered accountants' associations of the province.

Professor Sugars is a native of Dungannon, Eire, where he was born in 1874. He holds the degree of Master of Arts from Trinity College, Dublin. An authority on Spanish language and literature, he was made associate professor of Spanish at the university in 1920 and professor of Spanish in 1936. During his student days he spent his vacations in France. He lived in Barcelona, Spain, for six years. He came to Montreal first as a professor at the University of Montreal.

R . V . C .

Photo Courtesy of Agfa Ansco Co.

Standing: Left to Right — Charlotte W. Barnes, (Secretary), Jan. 1, 1938 - Dec. 31, 1938, Margaret F. Lamb, (President); Marguerite E. Heasley, (Treasurer)

Sitting: Left to Right — E. Margaret Johannsen, (Vice-President); Dorothy M. Kydd, (Secretary, Jan. 1, 1939 - June 30, 1939)

THE WOMEN'S UNION

The object of the Women's Union is to provide for the social and recreational needs of its members, and integrate the various womens' activities on the campus. All women undergraduates are members of the Women's Union, and partial students may become members on the payment of a required membership fee.

The Women's Union gives support and financial aid to the following organizations; La Societé Française, R.V.C. Glee Club, Science Women's Club, Women's Medical Society, R.V.C. Historical Club, School for Graduate Nurses, the Freshette Reception Committee, and the Debating Society.

The annual meeting of the Union took place in October, and the semi-annual meeting in March, with meetings of the Executive held once each month.

The Social Functions which are sponsored by the Women's Union are not extensive, but are nevertheless of sufficient number and variety to benefit all members of the Society.

A tea and a dinner were given early in the fall to welcome the incoming women students of first year. A series of class luncheons, addressed by speakers, took place during the year. Two parties were given for the entertainment of all members of the Women's Union, the "Spinsters' Spree" and the Buffet Supper, both held in R.V.C.

Though the Women's Union has accomplished much in its seven years of existence, its possibilities are far-reaching, and a great deal can still be done to build a more important and serviceable organization. To the incoming executive who will take up the task, we offer our best wishes for a very successful year.

ADAMSON, MERLE ELIZABETH

"Animated, full of zest,
Her puns and jokes are of the best."

Born in Winnipeg, April 9th, 1918. Junior and Senior Matric at Westmount High. Activities: Class rep. to Société. Française, S.C.M. Cabinet, Glee Club '36-'37. Hobby: Losing things. Ambition: Education (by degrees.)

ANDERSON, MARY MARGARET LOIS

"She's calm and reserved, that's as far as she goes,
She seems to be quiet, but one never knows."

Born August 26, 1918, Ormstown, Que. Attended Ormstown Consolidated School. Realized a dream, McGill. Hopes to Teach French.

ARCHIBALD, GRISELDA GORDON

"Still waters run deep."

Montreal received her on June 2, 1918. Began her education at Trafalgar, whence she went to finish her schooling at Westonbirt School in England. Then returned to McGill, where she has been ever since.

ARMSTRONG, IRIS MERYL

"I am merry when I hear sweet music"

Born November 7th, 1917, in London, England. Attended West Hill High School. Came to McGill in 1935. Activities: Red and White Revue '36, '37, '38, '39.

ARMSTRONG, MURIEL BARBARA

"We can't All; and some of us Don't . . ."

Turned up in Bridgeport, Conn. November 1, 1916. Wept to be sent to school—Ah me! Branksome Hall, Toronto; Fairfield High School, Conn; Now whipping around McGill; Players' Club, Revue, Philosophical Society, S.C.M., Flying Club, Glee Club, Canadian University Student's Conference at Winnipeg, Annual Board '37-'38, '38-'39.

AUCLAIR, ESTELLE EVELYNE

"When she is good she is very very good, and when she is bad she is Horrid."

Born September 23, 1916, St. Jean Baptiste Quebec. Learned English at Otterburn Park school. Learned fellowship at Mixed Residential School, Feller Institute. McGill fulfilled her dream. Honours in French.

AULD, LILLIAN, EDNA

"One crowded hour of glorious life is worth an age without a name"

Born April 2nd, 1917, in China. Transferred activities to Canada. Educated mainly in public and high schools Nelson, B.C. Entered McGill 1935. Activities: Société Française; German Club; Spanish Club; Music Club; Glee Club; Players Club.

BARNES, CHARLOTTE W.

"I am not a politician, and my other hobits are good"

Born at Halifax Dec. 2nd, 1917. Finally attended Trafalgar School. Activities: Class President '36-'37. Chairman Freshette Entertainment Committee '37. Freshman Reception Committee '38; Secretary Woman's Union '38; R.V.C. representative on the Council '38.

BATES, PHYLLIS MAUREEN ELIZABETH

"I'd rather sit on a pumpkin and be by myself than be crowded on a Velvet Cushion."

Born in Toronto, 1918. Arrived at McGill in '37 via Queen's. Will probably have another Alma Mater next year—three times and out into the Wide World.

BAUGH, BEATRICE ROSE

"Get you to heaven, Beatrice;
Get you to heaven; here's no place for you maids."

Born Jan. 1st, 1918 at Arundel, P.Q. Attended Gault Institute, Valleyfield for 11 years—thence to McGill, Entrance Scholarship and Hon. Robert Jones Bursary.

BAXTER, JESSIE M.

"As unruffled as a dish of Jello in a flat calm."

Born in Edmonton, Alberta, December 5, 1918. By way of Calgary to Montreal and Westmount High School.

BAXTER, KATHLEEN F.

"Dower like Princes find few real friends"

One of two, born June 5th, 1914 in Montreal. Matriculated from the Montreal High School for Girls. Partial 1933. Entered McGill seriously in 1934. Activities: Badminton Singles Champion 1935-'36; 1936-'37; Doubles 1937-'38. Intercollegiate Badminton team 1936-'37; 1937-'38. R.V.C. Music Club.

BELKIN, FREDA

"With her eyes in flood with laughter."

Date—February 16, 1916. Place—Montreal. High School—Baron Byng. After a year of Art, two at Queen's, a year at the Montreal School of Social Work wended way to McGill. Activities—Sociological Society Executive, '38-'39; Vice-Pres. Maccabean Circle, '38-'39. Hobby—Traveling.

BRODIE, BARBARA

"Rose is a rose is a rose is a rose."

Born May 13th, 1918. Attended Miss Edgar and Miss Cramp's School, Montreal. Entered McGill 1935. Activities:—Red and White Revue, Costumes '36-'38. Philosophical Society.

BROWN, DOREEN (U.) MURIEL

"Under the spreading chestnut tree
The village B.A. stands."

Born at Iberville, April, 1920. Matriculated from St. Helen's School, Dunham. Wandered to McGill 1935. Activities: first rounds of tennis and badminton tournaments; Class basketball; Société Française; German Club; Bridge Club; Player's Club; Revue; Red Wings Society '39; Secretary Treasurer R.V.C. '38 and House President R.V.C. '39.

BROWN, FRANCES MARY

"When duty sounds her battle cry
Say never that I shirk,
It aint laziness at all
But an allergy to work!"

Born December 21st, 1916 at Montreal. Educated at Trafalgar School and Ivy House, London, England. Came to McGill in 1935. Red and White Revue 1937, Revue executive 1938-'39. Philosophical Society '39.

BYERS, HELEN D.

"Segacious, bold and turbulent of wit."

Born in Montreal, May 15th, 1918. Educated at Miss Edgar's and Miss Cramp's School. Entered McGill Fall of 1935. Activities: Class Basketball 1935-'36-'37. Class athletic manager, 1936. Société Française 1936-'37-'38'39, Class representative, '37, president, '39. French department plays 1938, '39. Philosophical Society, 1939. Red and White Revue 1938.

CHILDS, MARIAN AILEEN

"Things past redress are now with me past care."

Born in Montreal, April 21st, 1917. Educated at Trafalgar School, Montreal. Arrived in McGill in 1935. Class representative in the "Société Française". 1937-1938

CLARKE, CAROLYN ELIZABETH

"She is as steadfast as a star,
and yet the maddest maiden."

Dated Mr. Stork March 11th, 1918. Educated at Bishop Bethune College, Oshawa, and Weston School, Westmount. Activities: Spanish Club, German Club, Société Française; Class basketball '35-'38; Revue '37-'38; Freshie entertainment committee '37.

COOTE, MARY L. (MOLLY)

"Time and Tide—and Trains—wait for no man."

Began career in Montreal 1917. Educated—Pointe Claire and Macdonald High. Pet aversion—telling people Pointe Claire isn't in the "Sticks". Activities—All the basketball going—except intercollegiate—'35-'39. Class athletic representative '37-'39. Basketball manager '38. Member of S.C.M. Cabinet '36-'38.

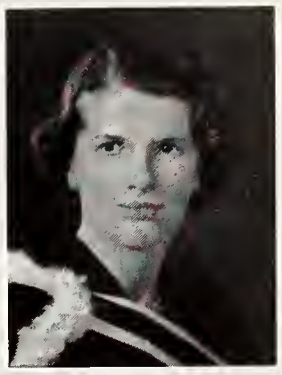

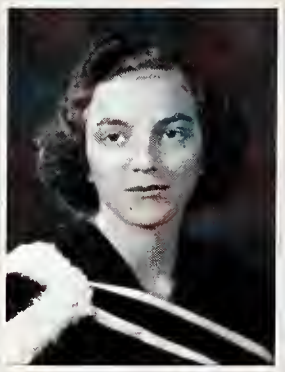

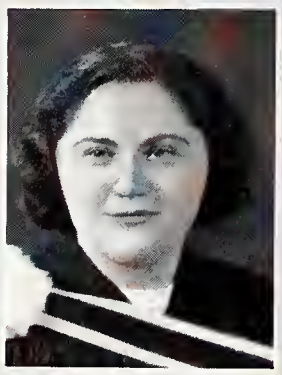

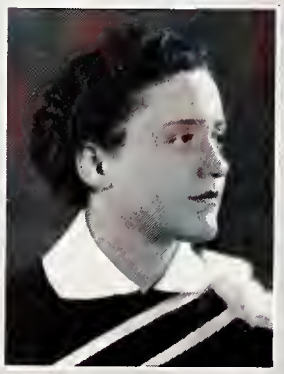

CRABTREE, ELEANOR JANE (MICKEY)

"Small of feet and dark of eyes
She's a terror for her size."

Born Sept. 5, 1917 at Wells River, UT. U.S.A. Educated at Elizabeth Ballantyne school and Trafalgar, thence to McGill, took part in English department plays and Red Wing Society.

CRONYN, JUANITA ELINOR

"—and from nine to twelve is three long hours,—yet she is not come."

Born May 20th, 1916, Brighton, England. Primary education at Hudson Heights, then Trafalgar in 1928. Arrived at McGill in 1934. Since then in Player's Club, on Executive in 1937; also Red and White Revue and German Club. French plays from 1936-'39, German plays 1935-'36.

DANN, DOREEN

"Born with the gift of laughter, and a sense that the world is mad."

Born: May 12, 1917, London, England. Arrived at Trafalgar School, Montreal, at an early age, remained until matriculation in 1934. Attended Le Manoir, Lausanne. Entered McGill, 1935. Activities: La Société Française '36. Red and White Revue '37, '38 Executive '39. French department plays '39.

DE BRUIN, MAARTJE, SIBBELTJE (M

"She can be as wise as we
and wiser when she wishes,
she can knit with cunning wit,
and dress the homely dishes."

Born June 19, 1917 in Groningen, Holland. Came to Canada 1929. Junior Matriculation, Westhill; Senior Matriculation—Westmount. Activity—S.C.M. Finance Committee.

EARLE, MARIE FRANCES

"How grand is victory but how dear!"

Born July 20th, 1918, Montreal. Educated Trafalgar School for Girls. Came to McGill. Activities: Sports Representative 1935. Intercity Basket-ball team, 1935-'36, 1936'37. Class Basket-ball team, 1935, '36, '37, '38, R.V.C. Champions 1937-'38, Bridge Club, 1937-'38, 1938-'39. Red and White Revue, 1936-'37, 1937-'38. English Department Plays.

EIN, HENRIETTA MERLE

"Though college days give memories,
Give me the college "Knights".

Born? Yes, at Glace Bay, N.S., Oct. 13th, 1918. Educated at Queen's School, Westmount, and Westmount High School. Then proceeded to McGill. Class Vice-president 1938-39. Executive Maccabean Circle 1936-'37, 1938'39.

FARMER, JANET HUNTER

"Blessed with that charm
The certainty to please."

Born in Lachine, June 8, 1917. Came to McGill in 1935 via George Esplin and Lachine High Schools.

FEIGELMAN, ESTHER

"The world belongs to the enthusiast who keeps cool"
(ceteris paribus).

Born May 10, 1919, Montreal. Education G.H.S. at McGill: Interviewed celebrities, and generally on Daily; Popped into campus club meetings; Took drugs in book form.

FELDMAN, MARY N.

"Life is not a goblet to be drained,
But a measure to be filled."

Born November 27th, 1917. Educated Herbert Symonds, West Hill High, then came to McGill in 1935.

GOLD, ROSALYND

"I had rather be in prison laying the foundations of liberty, than at liberty laying the foundations of prisons."

Born in Montreal, January 3rd, 1918. Graduated from Baron Byng High School with honours. Entered McGill University on scholarship. Majored in Sociology at McGill.

GOULD, JEAN ALICE WALDIE

"Private sincerity is a public welfare."

Born November 7th, 1918, ot Montreal. Educated at Westmount High School. Entered McGill in 1935. Activities: Red and White Revue 1938. Players Club.

GRAHAM, GERTRUDE ANN

"The world's ugly, ay, as Sin,
And almost as delightful"

Born November 8th, 1917 at Montreal, educated ot Trafalgar and Westmount High and thence to McGill. Activities: The Revue and the Daily.

GRENFELL, ROSAMOND

"Every why hath a wherefore"

Appeared May 4th, 1917 in St. Anthony, Newfoundland. Educated at Havergal College, Toronto; Wycambe Abbey, England; and Munich, Germany. Activities; Players' Club, German Club, Société Française.

GUINGNARD, DORIS EMILIE

"Covet earnestly the best gifts."

Never cantent with less than the best, made her first appearance in Canada's Capital January 10, 1918. Continuing this policy attended Ottawa Ladies' College, graduating in 1936 with Senior Matriculation. The quest for the best led her inevitably to McGill University. Activities: Basketball 1937-'38. Women's Vice-President I.V.C.F. 1937-'38, 1938'39.

HALE, PATRICIA GERTRUDE

"True it is, she had one failing—
Had a waman ever less"

Born December 28, 1916. Educated at the Study Montreal and Edinburgh Ladies College, Edinburgh. Entered McGill 1935. Intramural Hockey, Players Club 1937-'38, Second Vice-President of Players Club 1938-'39.

HAMLYN, MARY GRACE

"And then she will talk
Ye Gods! How she will talk!"

Born in Taronta, March 13, 1915. Attended Landon South Collegiate Institute, London, Ontario, and St. Mildred's College, Toronto. To McGill in 1936 with Honour Matriculation acquired some time previous.

HARRIS, HAZEL EILEEN

"A perfect Waman, nobly planned
To warn, ta comfort, ond command;
And yet a spirit still and bright
With something of Angelic light."

Born April 17th, 1917 ot St. Laurent, Quebec. Educated St. Laurent High School, Strathcana Academy. Activities: Intercollegiate Hockey, '37-'38; Intramural Archery, '37-'39; Strathcana Shield, '37-'38.

HENDERSON, RHODA GORDON

"I desire no future that will break the ties of the past."

Upset the apple-cart July 31, 1918. Educated at Westmaunt High; then to McGill in '35. Activities: McGill Daily—reparter '35-'37; Woman's Editor '38-'39; Executive McGill Debating Union; President—Women's Debating Union.

HENRY, ELIZABETH BARBARA

"A daughter of the Gods, divinely toll . . ."

Born Oct. 18—1918 at Ottawa. Educated: Trafalgor School for Girls. McGill 1935. Activities: Vice-pres. of R.V.C. '36-'37; Pres of R.V.C. '37-'38; Freshman Committee, '38, Chairman of Senior Dinner Committee '38.

HENRY, HELEN PHYLLIS (CUDDLES)

Barn Nov. 9th, 1917 at Ottawa. Educated at Trafalgar Institute for Girls. Matriculated into McGill 1935. Extra-curricular activities:—Giving Coach Kerr grey hair by disabling the 1938 champs. Fav. exp.—Yea team Fight!

R . V . C .

HUTCHISON, FRANCES ELEANOR

"She rushes here, she rushes there,
Without a worry, or a care."

Made debut in world, June 18, 1917. Spent Scholastic years in Weston, St. Leonards, Scotland, and finally Miss Edgar's—To old McGill in 1935 to spend 4 years enjoying life.

JACKSON, JEAN AILEEN

"She toils not neither does she spin
But dances through life with a smile that will win."

Almost dropped by Santa Claus instead of the stork on Dec. 28. 1917. Gleaned bits of information at King's School Westmount, Montreal High and McGill. Activities: Bridge Club; Badminton.

JACOBS, DOROTHY (DUDDY)

"And yet I cannot tell why I am pleased,
And yet I'm sad."

Born Jan. 17, 1918 at Montreal. Educated at Herbert Symonds School, West Hill High School. and McGill University. Activities: McGill Daily, Société Française, Bridge Club.

JOHNSON, EILEEN NORMA

"I have none other but a woman's reason;
I think it so because I think it so."

JONES, CATHERINE LUDLOW HASKELL

"Married men laugh at
Single men. Single men laugh
At the married men.
Wan Lo tells me that women
Laugh up their sleeves at both."

Educated: New York, Ohio, Switzerland, France, England, and McGill. Activities: English Dept. Plays; French Dept. Plays; Red and White Revue; R.V.C.—Engineering Debate, which the the Engineers won.

JONES, MARY ELIZABETH

"Hello to-day and twice on Thursday"

Born February 28, 1918, at Chicago, Ill. Educated: Soult Ste. Marie and Loretto Abbey, Toronto and then on to McGill in 1936. Activities: Member of Spanish Club, Bridge Club and Newman Club, also Latin, 36-'37, '37-'38.

KAUFMANN, MARGARET B.

"He comes never late who comes repentant."

Born, Montreal, September 16th, 1917. Educated(?) at Trafalgar School and McGill. Activities: None to speak of.

KYDD, HELEN MARGARET

"Brightly Smile and Sweetly Sing"

Born July 26, 1917 at Campbellford, Ontario. Educated in Orillia, Port Colborne and Ottawa. Graduated to McGill from Lisgar Collegiate Institute. Hopes to leave McGill with a B.A. and Teaching Diploma. Activities: Glee Club; Vice-pres. 1937'38; Pres. 1938-'39.

LAMB, FRANCES MARGARET

"A woman's work, grave sirs, is never done."

Born July 16, 1917, Montreal. Educated at Stanstead College. Entered McGill in 1935. Activities: R.V.C. Hockey 1936-'39. R.V.C. Music Club 1936-'39. Freshmen reception committee 1938. Delegate to National Conference of Canadian University Students 1938. Delegate to Canadian Youth Congress 1938. Pit Committee 1938-'39. President Womens' Union 1938-'39.

LAWSON, KATHLEEN MONICA

"If it were Dunn when 'tis done,
then 'twere well it were done quickly."

Born May 11, 1916, Toronto. Migrated to Ottawa. Attended "Elmwood". Migrated to Sarnia. Attended "Hatfield Hall," Cobourg. Ended up at McGill. Red and White Revue, Chorine 1936, 1937. Promoted to Revue Secretary 1938.

LEVITT, BELLA

"To be detached from the world without being hostile to it."

Born September 6, 1918 at Montreal. Went to Baron Byng High School before arriving at McGill. Activities: Daily reporter, Vice-president of Philosophical Society, President of Classical Club.

LINDSAY, ALISON LILIAN

"O World! O Life! O Time!

Born in Montreal on October 16th, 1916. Junior Matriculation from West Hill High School. At McGill indulged in English Literature. Inactivity: Wandering into the meetings of Assorted Clubs.

LUNDBERG, EDYTHE RAYMOND

"I have no other but a woman's reason;
I think it so because I think it so."
Shakespears (paraphrase)

Born September 29th, 1917 at Cambridge, Massachusetts. Educated at Northfield Seminary. Entered McGill in 1935. Activities: Interclass Basket-ball, Library Committee.

LYNN, INA CATHERINE

"A fellow farer, true through life,
Heart whale—soul free."

Born April 2, 1919 in McMasterville. Attended McMasterville public school and Montreal High School for girls—then on to McGill.

LYTLE, D. PATRICIA

"Being divinely tall and most divinely laissez-faire".

Born. Montreal March 17, 1918—Educated in a way at Montreal West High and McGill. Activities: "Daily" 1935-'36. R.V.C. Glee Club. 1937-'38, 1938-'39.

McCAIG, DOROTHY GRAHAM

"I seek—damn it—what?"

Found in ten-gallon hat and brought in by Indians, November 26, 1917. Lower education in Calgary. Activities: Historical Club, English Literature Society, English Department Plays, Daily, Intercollegiate Badminton, Bridge Club, The Forge, Musical Appreciation Club.

McGRIMMON, MARY ELLISON

"I wauld that my tongue could utter the thoughts that arise in me"

St. Thomas, Ontaria, 1917. McGill, 1935.

McCULLY, ELOISE BROWN

"Esse quam videri"

Born at Whitefield, New Hampshire. Attended Maine Central Institute and Dalhousie, Transferring to McGill in 1937. R.V.C. Music Club. Hobby—playing the 'cella. Pet aversion—'chitter-chatter'.

MACDONALD, BARBARA JEAN

"So much to do—sa little time to do it."

Hitch-hiked with dove of peace, Bailing out, Nov. 10, 1918. Paralysed world into armistice. Four year struggle for existence at Westhill: Survived. Railroaded into McGill, 1935, made the grade in four easy stages.

MACFIE, MARGARET HELEN

"For riches have wings and grandeur is a dream."

Born December 20, 1917 in Mantreal. Squirmed thraugh Montreal Girls' High School. Entered McGill in 1936. On the S.C.M. Open House Committee. Member of the Order af the Padlock—still.

R . V . C .

MACKENZIE, ANNA MARY DUNCAN

"My thoughts this morning are
As tangled as my hair."

Born August 13. 1919 at Montreal. Educated Vancouver; Stanstead College; "Riverbend," Winnipeg; and Regino. Came to McGill with Senior Matriculation, 1936. Activities: Players' Club '36-'38, Vice-president '38; Germania Club '36-'39, Treasurer '38-'39.

MACMILLAN, E. RUTH M.

"Born to smile serenely."

Born Sept. 2, 1918 in Montreal. Junior and Senior Matriculation from Westhill High School. Next seen at McGill. Member of I.V.C.F. and interested in the Philosophical Society. Hobbies are music, stamps, and people.

MANNARD, FLORENCE ADA

"The graceful air, and charming pug,
Thy lovely face, and heavenly mug."

Born June 16, 1917 in Montreal. Junior and Senior Matriculation from Westmount High School. Past-time: Mumbling for Prof. George.

MARSHALL, EILEEN ALICE GRACE

"Woman's at best a contradiction still."

Born Montreal June 18. 1918. Attended Roslyn Ave. School and St. Helen's School, Dunham, Que. Entered McGill 1935. Badminton Club '35-'36, '36-'37. . Bridge club. Basketball: Interclass—'35-'36 '37-'38. Intercollegiote: '36-'37-'38.

MARTIN, AUDREY MYRNE

"Wearing all that weight of leorning lightly like a flower."

Born September 24, 1917 in Montreal. Educated West Hill High, then disappeared into Psychology at McGill. Member Student Christian Movement cabinet, delegate Winnipeg Conference '37-'38, Psychological Society, R.V.C. Glee club, Class Officer '38-'39.

MELINKOFF, OLIVE

"Nay, I have done, you get no more of me."

Known to friends as Bunny. Attended Hollywood High School and University of California at Los Angeles. Wins fame as a med. student's wife. Pet joy—California sunshine; pet horror—Canadian winters.

MEUNIER, HELENE MARIE LOUISE

"Make the most of all that comes
and the least of all that goes."

Born July 11th, 1915, in Belgium. Educated at French Lycée of Liége. Sailed over to D'Arcy McGee High School. Then came to McGill. Member of Newman and Cosmopolitan Clubs.

MICHLIN, MARCIA GRACE

"It is right to be contented with what we have,
but never with what we are."

Born November 22, 1917 in Montreal. Divided School-days among three Outremont Schools. Graduated Strathcona Academy—Junior and Senior Matrics. Entered 2nd year McGill.

MORGAN, JEAN ELIZABETH

"A mere-smear nose and a 'satiable curtiosity"

Born April 1st, 1918. Spent a carefree childhood amongst the fields and flowers of Montreol West until the eleven yeors of preparation for McGill began. Entered McGill at the age of 17 from Montreal West High, and passed from class to class with the usual number of hits and errors, leaving behind no well-defined trail.

MORRILL, KATHERINE B.

"No one is more liable to mistakes then he who acts only on reflection"

Educoted at Stanstead College School and Bishop's College prior to McGill. Activities: Senior Basketball '35-'36; Inter-class Basketball '35-'36, '38-'39; Reporter McGill Daily '36-'37; Players Club '35-'36.

MORRIS, MARGARET KEMP (PEGGY)

"Tho' vanquished, she could argue still"

Born in Montreal, May 13, 1919. Chase Montreal High to guide her in her search for learning until graduation in 1935. In Red and White Revue '36-'37, Bridge Club, Glee Club. Tries to Ski and play badminton and tennis.

NATHANSON, MIRIAM

"Vain, very vain, that weary search to find,
That Bliss which centres only in the mind!"

Entered the mad struggle October 22, 1918. Assisted in the pursuit of knowledge by Strathcona Academy. Appealed to McGill for further Intellectual aid. Maccabean circle 1937-'38.

OLIVER, MARY JOYCE

"Fine feathers don't make fine birds."

Born June 27th, 1917, Canterbury, England. Educated Ontario, Lachine, Argyle School, Westmount High. Made the giddy flight to McGill in 1935 and tried new wings in Workshop and Revue. Member of S.P.C., Historical Club, Philosophical Society, Vice-president of Anglican Club (1937) and S.C.R. (1938), Delegate to N.C.C.U.S.

PATCH, MARGARET STEWART

"Laugh and the world laughs with you"

Born December 18th, 1916, in London, England. Educated at "The Study", Montreal. Entered McGill in 1935. Players Club, Women's Union Representative to the McGill Canadian Student Assembly, Chairman of the Red Wing Society.

RHÉAUME, IRÈNE F.

"He spends life best
Who enjoys it most."

Originated in St. George, Que., on April 4th, 1916. Wandered to Montreal in 1931, wore out four tunics at D'Arcy McGee High, and then came to McGill for higher learning.

RHODES, ELLEN

"Beware the Jabbenwach, my son!
The jaws that bite, the claws that catch!"

Born, January 23, 1917, at Brookline, Massachusetts. Educated at Winsor School, Boston. 1935 to McGill.

RICHARDSON, NORAH PAIGE

"To idle yet get results is a gift."

Entered this world on January 28th, 1918 at Winnipeg, Manitoba. Moved to Montreal 1920. Educated at the Study School Montreal and Matriculated from there. Activities: Players Club 1936-'37; Music Club 1935-'39; Vice-president of class 1937-'38.

RICHMOND, MARY GERTRUDE

"And if thou wilt, remember
And if thou wilt, forget."

Born September 29, 1916, Smiths Falls, Ontario. Educated Smiths Falls Collegiate Institute, then to McGill. Associate Editor, Women's Sports Editor McGill Daily 1936-'39. Decorations Committee, Senior Dinner 1937—2nd year representative. Chairman. Honorary member of Red Wings 1938'-39.

RIDGE, RITA

"Say not the struggle naught availeth"

Born September 29th, 1917, at Montreal. Educated at Westmount and Westhill High Schools. Came to McGill with Senior Matriculation 1936.

ROBINSON, MONA JEAN

"Why take life too seriously?
You'll never get out of it alive."

Born May 18th, 1917, Westport, England. McGill via Trafalgar School. Freshie entertainment committee '37, Music Club '37, Junior Prom Representative '38, Interclass, Intercity, and Intercollegiate Basketball, Interclass champions '38, Manager Baketball '39, Class President '39.

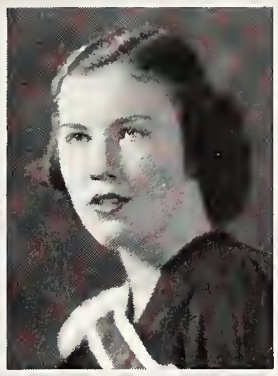

R . V . C .

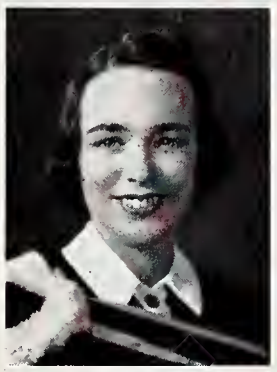

ROY, CAROL

"Be slow in considering, but resolute in action"

Born July 10, 1917. Received early schooling in Quebec city. Spent several years at King's Hall, Compton, before entering McGill in 1935. Class Vice-president '36; Senior Dinner Committee '37 and '38; Red and White Revue '37 and '38.

SCHEFFER, NESSYE

"Music washes away from the soul
The dust of everyday life."

First saw light of day on November 17th, 1916, at Valleyfield. Learned the A.B.C.'s at Joliette Intermediate School, Matriculated from Strathcona Academy, and finally invaded McGill.

SCHOLNICK, JEANNETTE

Qu'est-ce que la vie? C'est une tragédie. Hourra!!"

Born January 14, 1919. Went to Baron Byng. Landed at McGill. McGill Daily. S.P.M. 1935-'36. Interviewing Celebrities.

SCOTT, MARY ELIZABETH

"Great Scott!"

Born in Spokane, Wash., Feb. 17, 1918. Was taken to Northern Ireland at an early age. Prep School in Coleraine, Co. Derry. Entered Wellesley College in 1934 but deserted for McGill in 1936. Activities. Players' Club, Glee Club Pastime. Playing solitaire.

SLACK, DOROTHEA MARGARET

"She's calm and reserved, that's as far as she goes,
She seems to be quiet, but one never knows."

Born Oct. 10th, 1917, Waterloo, Que. Educated at Waterloo High, thence to Trafalgar. Entered McGill 1935.

SPIELMAN, MARIOTA

"What's worth doing, is worth doing well"

Born in Montreal, 14th January, 1917. Attended Miss Edgar and Miss Cramp's School. Entered McGill in 1935. Activities: Société Française 1935-'37. Players' Club 1935-'37. Red and White Revue 1935-'36, '37, '38, '39. Philosophical Club 1938-'39.

STEVENSON, KATHARINE

"If you don't say it, you won't have to unsay it."

Born January 28, 1917, at Brockville, Ontario. Educated at Trafalgar School, Montreal. Matriculated in 1935. Entered McGill in 1935. Activities: Red and White Revue 1937, Revue Executive 1938. The German Club 1936, '37, '38, '39.

TANNENBAUM, BETH R.

"Act upon your impulses, but pray
that the Gods will direct them"

Rather young at the time but they tell me it was March 7th, 1918. Time marches on! As victim of circumstances won several Scholarships at Westmount High. Tree of knowledge uprooted at McGill.

THOMSON, MARGARET RUTHERFURD (TOMMY)

"Much may be made of a Scotchman
If he be caught young."

First put in an appearance at Edinburgh, Scotland, February 17, 1919. Learned almost everything she knows at Montreal High School and McGill. Activities: Glee Club; Spanish Club; Bridge Club.

WALES, GRACE BISHOP

"What wondrous life is this I lead."

Born May 10, 1918, at Montreal. Attended St. Andrews East School and Lachute High School. Further educated at McGill University. Activities: C.S.A., Social Problems Club Council, S.C.M. Cabinet.

WATSON, RHONA ELIZABETH

"Life's a jest, all things show it
I thought so once, and now I know it"

Born in Montreal, April 23rd, 1918. Struggled through Strathcona Academy, Outremont, and into McGill in '35. Amateurish interest in skiing, badminton, swimming, and archery. Glee Club '37-'38-'39.

WEEKS, KATHARINE ELIZABETH

"Parvi sub ingenti".

Born August 2nd, 1915. Matriculated from Trafalgar School and so—McGill. Activities: German Club '36-'39, Ski team '36, English, French and German Plays.

WHITEHEAD, JEAN VALERIE ELIZABETH

"I would I had they inches!

Born March 1918 in Sherbrooke, Que. Received formal education at Montreal High and McGill. Activities: English Dept. Plays 1935-'39. Committee of Literature Society 1936-'39.

WRIGHT, DORA PATTLE

"Never explain—your enemies don't believe it
and your friends don't need it."

Born Oct. 3rd, 1916, Montreal. Educated at Trafalgar. Came to McGill 1935. President German Club 1938-'39.

YANCEY, JEAN

"He thought it was the sound of riot and ill-managed merriment."

Arrived at Nobel Ontario, November 24th, 1917. Moved to Montreal 1918. Educated at the Study, Montreal. St. Catherines School, Richmond. Va. and Trafalgar School Montreal. Worked on the Daily '35-'36, '36-'37. Music Club '36-39' Hobby Bowling.

BURNET, JEAN BLACKWOOD

"A snapper-up of unconsidered trifles."

Born August 28th, 1918, at Montreal. Educated High School for Girls, Montreal. Entered McGill in 1935. Member of R.V.C. Science Club. Hobby: Crossing bridges before she comes to them.

CHADWICK, MARY CARDEN

Attended, Weston, The Study and Compton. Migrated to McGill a green freshette in 1932. B.A. in spring 1936. Fall 1936, a green freshman again.

COLE, MURIEL LOUISE

"Something between a hinderance and a help."

Born Nov. 12, 1916, at Lachine. Lightly tripped through Lachine High School and Westmount High, then sneaked into McGill in 1936. Activities: Badminton, Archery and bothering the organ in the United Theological College.

CROWDY, BEATRICE ELIZABETH

"She appears to be a quite lass—
But she knows her little world."

Born Dec. 1917, in Montreal. Spent 11 years at school in Montreal West. Deserted Montreal for Toronto but returned the next year with a Senior Matric and entered 2nd Year McGill. Activities: Science Women's Club.

DOSNE, CHRISTIANE

"There is a pleasure sure—
In being mad which none but mad men know."

First public appearance Paris, France, February 9, 1920. Attended Hawkesbury High School. Entered McGill in 1935 to Honour in Biochemistry, join the Bridge Club, German Club, and be secretary of the French Club.

R . V . C .

DUNN, IRENE MARGARET

"What I have learned I have forgotten,
What I know I have guessed."

Born August 22, 1916, at Montreal. Educated in Montreal, and graduated from the High School for Girls. Entered McGill in 1935. Member of the R.V.C. Science Club.

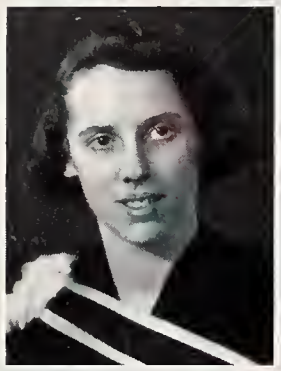

EIBEL, EVELYN

"Knowledge comes, but wisdom lingers."

Created March 31, 1918, at Montreal. Schooled at Strathcona Academy. From here, sneaked into McGill. Interests were Biological Society. R.V.C. Science Club.

FISCHER, MARION ISABEL

"How long halt ye between two opinions?"

Born Sept. 19, 1917, at Montreal. Educated at Luke Callaghan Memorial School, and Thomas D'Arcy McGee High School. Entered McGill 1935. Member of the Newman Club and R.V.C. Science Club.

HARDING, MARNA STANLEY

"Be it ill, be it well,
Be I bond, be I free,
I am as I am,
And so will I be."

Born June 3, 1918, Montreal. Somewhat later arrived at McGill via G.H.S. Activities: Science Club, Player's Club. Associate Editor Daily 1936-'37; Women's Editor 1937-'38; Class Sec.-Treas. 1937-'38. Delegate N.F.C.U.S. Chairman Senior Dinner Committee 1938.

HATCHER, MABEL MEYER (Mz)

"Time escopes,
Live now or never."

Born Jan. 5, 1919, in Montreal. Proceeded to Sherbrooke shortly afterwards to stay for 11 years. Jr. Matric: Lachine High School. Sr. Matric: Westmount High School. Activities: Winnipeg Conference '37, and T.R.C. Hobby: Music.

JOHANNSEN, ELLA MARGARET (Peggy)

"In distant wilds, by human eyes unseen,
She rears her flowers."

Born May 13, 1918, Pelham, N.Y. Attended Westmount High. Entered McGill on Senior Matric. Activities: '37, Sec. R.V.C. Glee Club, Major Hiram Mills Scholarship, Botany, Zoology; '38, Sec. Biological Society, Ski Team '37-'39, Manager '38; '39; Pres. M.W.S.A.A., Vice-Pres. Women's Union. Ambition: Norway and Forestry.

MACDONALD, KATHERINE C.

"I trust I may have leave to speak,
And speak I will!"

Born Aug. 27, 1917, at Bexhill-on-Sea, Sussex, England. 1924-1935 The Study, Montreal. 1935 McGill. Players' Club Executive 1938-'39.

MACINTOSH, AUDRIE O.

"Sotire's my weapon, but I'm too discreet—
To run a muck, and tilt at all I meet."

Born Jan. 5, 1917, in Montreal and absorbed early education at Westmount High. On the Archery Team 1936-'37 and '38-'39.

MADILL, ELLEN GRACE

"For if she will you may depend on't—
And if she won't . . . Why there's an end on't?"

First saw Montreal on Feb. 1, 1918. Attended Westmount High and graduated with Distinction to McGill, in 1935.

NARAN, ANN

PERCY, JEAN GERTUDE

"Charms strike the sight but merit wins the soul"

Born March 4th, 1918, in Montreal. Educated at Strathcono Academy. Migrated to McGill. Science Women's Club '36, Secretary '37, Treasurer '38, President '39, M.W.S.A.A.—Treasurer '38, Ski Manager '39, Interclass Basketball Champions '38.

ROCHESTER KATHLEEN, M

"As a singer I am not a success. I am saddest when I sing. Those who hear me are sadder still."

Born Oct. 19, 1918—Toronto. Moved to Montreal at a tender age. Went to Montreal West High. Entered McGill '35.

ROSS, BERTHA FRANCES

"A man's reach should exceed his grasp"

Born April 20th, 1919 at Montreal. Educated Montreal Schools.

TIERNEY, KATHRYN BUCKLEY

'Tis safer for me, if the award be strict
That I am something underrated here.

Born 1917, Quebec City, Toiled at Merici Boarding School, Urseline Convent, Quebec City and D'Arcy McGee High School. Into McGill via Montreal High School. Women's Science Club, Newman Club Pre-Medical Society, German Club, Hockey Team.

WRIGHT, HELEN MAUDE

"Joy have I had, and going hence
I bear away my recompense."

Born September 6, 1918, West Brome, Que. Attended Elementary School at Cardinal, Ont., Shawville, Que., and The High School for Girls, Montreal, From Grade XII entered Second Year McGill, October 1936. Member of R.V.C. Science Club Biological Society, and I.V.C.F.

R . V . C . '40

Pres., E. Hunter Vice-Pres., M. Parent Sec.-Treas., B. Kobayashi

R . V . C

'41

Pres., Katherine Aikins Vice-Pres., Frances McLeod Sec., Ruth Spinney Athletic Mgr., Barbara Lamb

R . V . C . '42

Pres., S. Grove

Vice-Pres., M. Carter

Sec.-Treas., M. Main

Seated — Barbara Brooks; Peggy Johannsen; Emily Irving
Standing — Miss Slack

M. W. S. A. A.

The Women's Athletic Association has completed another successful year of activity.

In November the Intercollegiate Tennis Meet took place at Toronto, at which McGill was ably represented.

The Archery Club again participated in an Intercollegiate Meet, and matches within the college were held periodically during the year.

Ping-Pong enjoyed a successful season, winding up with a tournament.

Although Hockey was late in getting under way, there were many games played with outside teams including Queen's, Bishop's and Macdonald.

The Ski Club was particularly popular this year, the hut at St. Adele being used continually. The Ski team representing McGill came through with flying colours as usual. An intercollegiate meet was organized this year and created further interest.

The Badminton Meet was held at home this year. Round Robins were run off frequently for the McGill players.

The Intercollegiate Basketball Meet was held at Western in February.

Something new and different was introduced in the formation of a women's fencing club. The enthusiasm was spontaneous and it is hoped that it will develop still further next year.

The year concluded with the annual banquet at which the colours and awards were presented by Miss Slack.

THE ARCHERY CLUB

The activities of the McGill Archery Club opened early in October with the Annual Out-door Tournament, which was won by Eileen Harris. Later in the month the McGill team, composed of Jean Barnard, Emily Irving, Eileen Harris, Ruth Schofield, Myrtle Minto, Barbara Barnard, Diana Stanier, and Kay Dyke, placed third in the Intercollegiate Telegraphic Meet. Jean Brown came third in the individual scores in the same meet.

In the Beginners Tournament held in November, which was well attended, Irene Smith emerged victorious. The Club also had two home and home meets with Macdonald before Christmas. After the holidays a team of six McGill girls was the guest of the Y.W.C.A.

Plans have also been made for the Y.W.C.A. team to shoot at R.V.C.; for a home and home meet with the Sun Life Archery Club; the Annual In-door Tournament, and another meet with the Macdonald team.

The Archery Club owes a great deal to Miss Slack, who has been coaching beginners once a week, and in general helping us in every way, and we would like to take this occasion to thank her for what she has done.

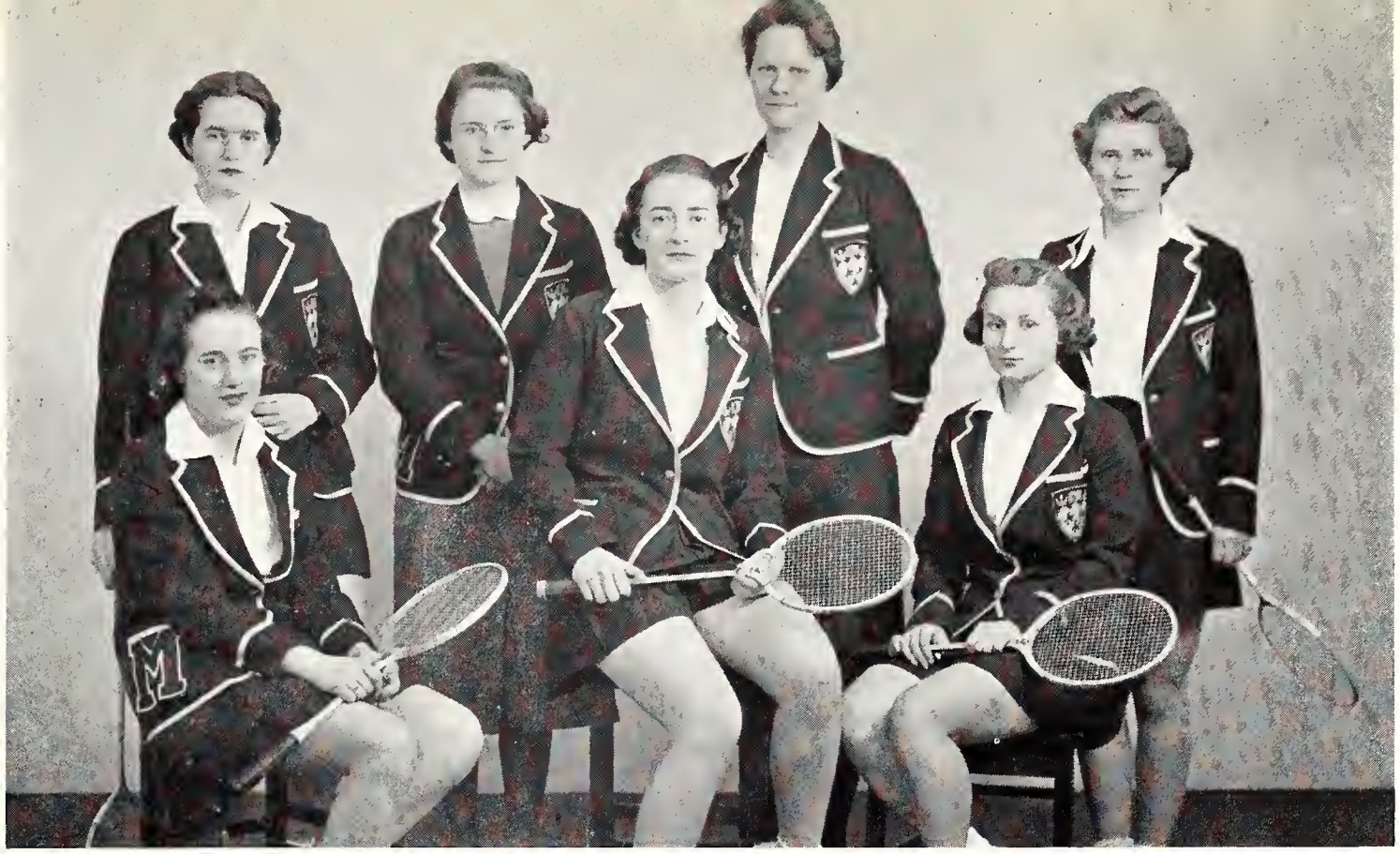

Left to Right: Back Row — M. Scott; D. Banfill, (Man.); Miss Slack, (Coach); E. Russell
Front Row — D. Proven; D. McCaig; L. Redmond

R.V.C. BADMINTON CLUB

This year the R.V.C. Hall was free for badminton every night and many girls took advantage of this. The season began with a round robin for freshies, and there was a round robin held every second week for all those interested.

Sixteen girls were chosen to play in the advanced class on Monday at 5 o'clock and received professional coaching from Mr. Ashby at that hour. The four girls who played in the Intercollegiate Meet were selected from this class.

Friendly games were played with teams from the M.A.A.A., Y.W.C.A., Cliffside, Sun Life, Montreal Badminton and Squash, St. Matthias, and Macdonald College Badminton Clubs. The annual singles and doubles tournament was held in February and showed much keen competition.

The second Intercollegiate Badminton Meet was held at McGill on March 9th and 10th. Teams from Queen's, Toronto, Western, McMaster, and McGill competed for the championship.

We all wish to express to Miss Slack our appreciation for the time and effort she has devoted to badminton this year.

Back Row: Rosemary Power; Emily Irving; Miss Slack (Coach); Maryellen Rossiter; Peggy Tyndale
Front Row: Pearl Summers; Florence Lincoln; Mona Robinson (Captain Manager); Norma Robinson; Ruth Schofield

R.V.C. BASKETBALL TEAM

The year 1938-'39 has been a most successful one in basketball. Team practice commenced October 26th, with forty-six girls turning out. Of these, twenty-four were chosen to play in the University League which is composed of two teams from Macdonald, M.S.P.E; Grads, R.V.C., and McGill. Against the stiff opposition of Mac. and the Grads, McGill succeeded in winning the Championship.

In the Interclass Schedule our congratulations go to M.S.P.E. who received a title "B" as emblematic of their efforts against the other competing four years in the Arts Faculty.

McGill nearly brought home the coveted Bronze Baby Trophy when Varsity managed to nose out the score of 19-14 at London, Ont. on February 25th. She did however succeed in placing second ahead of Western and Queens.

To Miss Slack we extend our most sincere thanks for giving us so much of her time—and for her untiring patience.

Back Row — Left to Right: Marguerite Pettes; Doreen Fyon; Ruth Paine; Marjorie Brittain; Dorothy McCaig; Miriam Miller; Peg Johannsen; Gladys Bean; Doris Alcock

Front Row, Left to Right: Pete Hampton; Peggy Morris; Margot Van Reet; (Fencing Mgr.); Jo Taylor; Monica Mingie

R.V.C. FENCING CLUB

The R.V.C. Fencing Club, started in December, 1938, is the newest club in the M.W.S.A.A. Some of the men in the McGill Fencing Club thought that, given the opportunity, R.V.C. girls would like to fence. Acting on this idea, they asked Peggy Johannsen to call a meeting to find out whether this was so. There was a large turnout, and the girls showed a great deal of enthusiasm. At this meeting Margot Van Reet was elected manager, and it was decided to ask Maitre Blau to coach us. As the club started too late in the year to receive a grant from the Athletic Association, a small fee was charged to pay for coaching.

Mrs. Grant was interested in the club, and she very kindly donated some necessary equipment. The club has twenty members, and is now meeting three times a week.

We have only been fencing since December, but such progress has been made that next year, M Blau feels, we will be ready to enter the Provincial Novice Tournament. It is hoped that next year, we will be able to organize an Intercollegiate Fencing League, and enter a team in the Inter-City League.

Fencing is a sport which makes for grace, suppleness, and general all-round fitness. The beginning of the club has been very promising, and we hope it will continue with even greater enthusiasm.

Left to Right—Back Row: B. Prince; A. Mitchell; P. Lamb; R. Schofield; M. Matthews; S. Grove
Front Row: J. Buchanan, (Cooch); E. Russell; E. Hunter; M. Ewen; E. Harris

R.V.C. HOCKEY TEAM

In spite of adverse weather conditions R.V.C. hockey had a very successful season. McTavish street rink was the scene of the practices and intramural games, which were carried on regardless of great blizzards and sub-zero temperature.

The Intramural League, composed of teams A, B, and C, better known as Barbara Lamb's, Ruth Schofield's, and Barbara Brook's, respective sextettes, played a six game series.

The Intercollegiate team, chosen on the basis of outstanding playing in the intramural league, also carried out a schedule, consisting of home-and-home games with teams from MacDonald College, University of Bishop's College, and Queens University. The tilts against Queens were an added attraction this year, and one step towards an intercollegiate league. At the time of writing, the Intercollegiate hockey squad has to its credit three wins, 6-1 with MacDonald College, 4-3 against Queens, and 2-1 in a contest with Bishop's. It has high hopes of ending this season undefeated. Home games this year, by way of novelty, were played at the Forum and the Lachine rink.

The Co-ed Hockeyists were efficiently coached by Miss Jean Buchanan, star of former years, whose enthusiasm and skill was in a large measure responsible for the success of the team.

THE WOMEN'S SKI CLUB

In it's fourth year of existence, the McGill Women's Ski Club has seen much activity. Weekly indoor classes in technique and exercises were held once more, directed by Ottar Malm. On the arrival of snow, the ski school adjourned to the mountain where coach Doug Mann gave valuable instruction. In the Laurentians R.V.C. skiers again shared a ski house with Montreal High School. Many girls took advantage of this opportunity.

Our competitive skiers represented McGill in seven different meets. On February 4th, at St. Adele a Co-ed ski race was held, and two teams were chosen from the results. Team A, consisting of Peggy Johannsen, Frances McLeod, Faith Lyman and Jean Scrimger proved their worth at Lake Placid where they placed 1st, 2nd, 5th and 6th respectively. The team also competed in the Provincial Championships and the Tascherau, with Peggy Johannsen winning both events. Members of Team B, entered in the Esterel Downhill and both teams took part in the Dominion Championships at the Seigneury Club on February 18th and 19th.

A most successful experiment was tried out at St. Sauveur, when McGill girls were hostesses to teams from Vassar, Skidmore and Toronto Varsity at the first Women's Intercollegiate Ski Meet on February 26th. Varsity won the team trophy and most of the individual honours. The meet was restricted to class C competitors.

To next year's ski enthusiasts we wish the best of luck and Ski Heil!

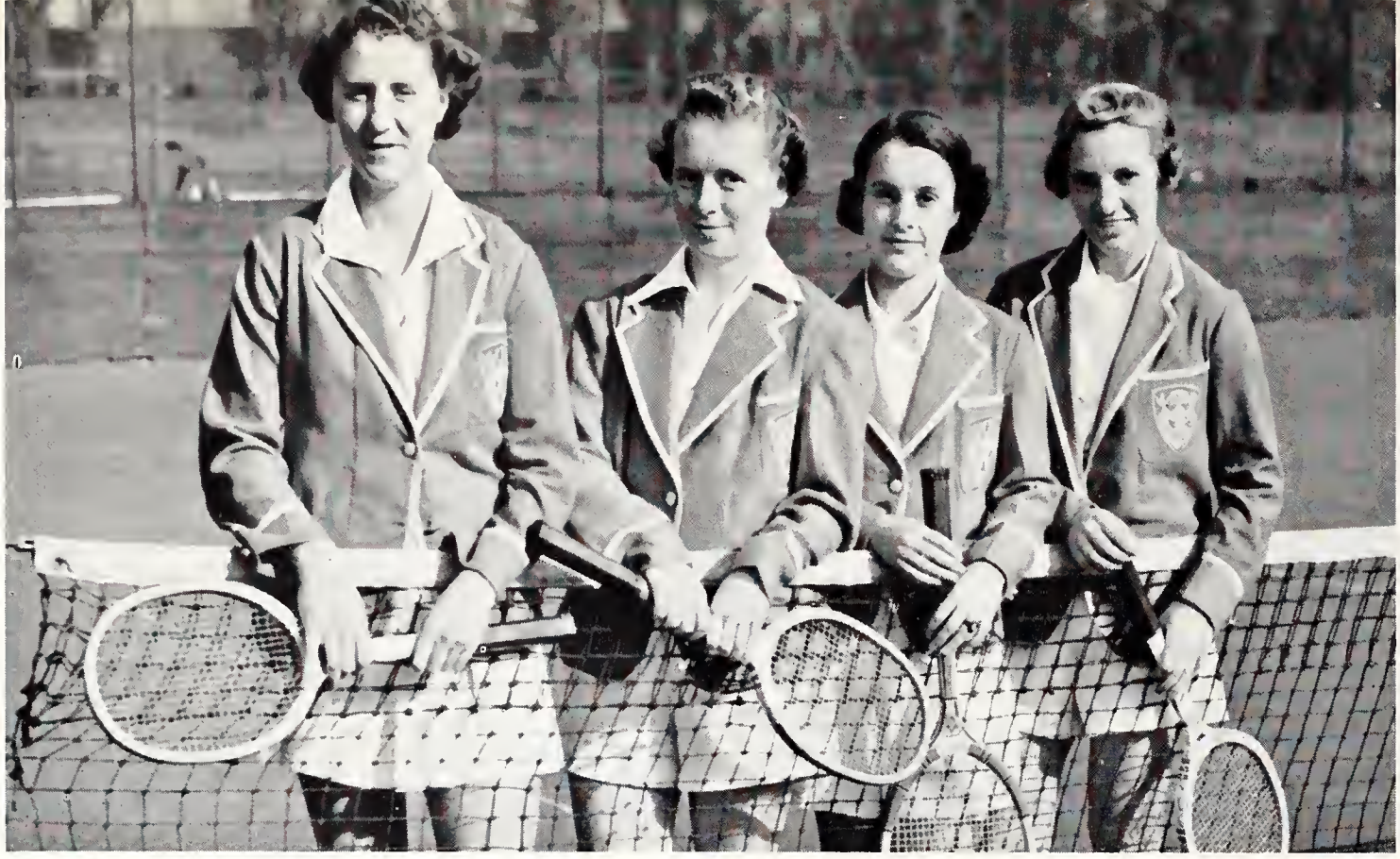

Left to Right: B. Barnard; I. Cation; A. Denton; R. Benshaw

R.V.C. TENNIS CLUB

We had a record entry in the tennis tournament this year. Barbara Barnard defeated Rosette Renshaw to win the R.V.C. singles championship, while Diana Stanier and Jean Brown were victorious over Barbara Barnard and Lila Redmond in the doubles. Betty Smith was the winner of the consolation singles.

The McGill team did very well in the Intercollegiate Tennis Tournament in Toronto, being in both singles and doubles finals. Ana Denton and Isobel Cation were chosen to represent McGill in the doubles, after defeating Diana Stanier and Jean Brown. They lost the doubles championship to Toronto after three hard-fought sets. Claire Walsh of Toronto was the winner of the Intercollegiate singles, being extended to three sets by Rosette Renshaw in the semi-finals, and later defeating Barbara Barnard in the finals. McGill was second in the final team standings.

Back Row, Left to Right: Bruneau; Sprott; Langley; Buckingham
Front Row: D. Kydd; H. Kydd

R.V.C. GLEE CLUB

Three years ago the Glee Club decided to break away from the R.V.C. Music Club, and since that time it has enjoyed success as a separate campus organization.

Afternoon practices are held weekly, and under the very capable leadership of Mr. Harry Norris our work has reached a standard of high quality.

Activities began this year with the Annual Fall Tea which was very well attended. For the most part our efforts were concentrated on preparations for the annual concert, held in Moyse Hall on February 21st. This concert was given, for the first time, in conjunction with the McGill Glee Club, and it proved most successful. Afterwards both Clubs met in the Union for the final get-together of the season. Our club also participated in the Quebec Music Festival, in April, and on a radio broadcast.

May we take this opportunity of expressing a sincere vote of thanks to our director, Mr. Norris, for his genuine interest and valuable guidance. He is largely responsible for our success.

Dorothy McCaig, (Treasurer) | Frances Maxwell, (President) | Mrs. Grant, (Hon. President) | Barbare Nase, (Secretary) | Nancy Griffin, (Vice-President)

R.V.C. HISTORICAL CLUB

This year the program of the Historical Club of the Royal Victoria College was arranged and conducted with great enthusiasm. More emphasis was placed on the history of past generations than on current events.

At the first meeting Dorothy Ross set a high standard for the following papers, when she spoke on "Crime and Punishment in the Seventeenth Century." At the following meetings many different subjects were well presented. Margaret Grahame and Betty Whitehead gave us an entirely new outlook on the trials of early actors, in their papers, "Back-Stage in the Mediaeval Theatre" and "Mediaeval Minstrelsy." "The Social Customs of the Aztec Indians and Mexican and Mayan Art" by Barbara Nase and Helene L'Esperance respectively, gave us much information on subjects with which we were little acquainted. "The History of the Speakeasy—A Social Problem," by Mercy Kellogg; "The History of Drugs and Their Influence on World Events" by Frances Cox; "The History of the Mormon Religion" by Eleanor Munroe and "The History of the Quaker Sect" by Betty Mooney were each in their turn extremely well-done.

At the Open Meeting held before Christmas Dr. Beck gave a most enjoyable discourse on "The French and German Historical and Cultural Aspects of Alsace."

During the past few years, the Club has attained much popularity, and it is hoped that this popularity will extend into the future.

Left to Right: Frances McLeod, (Secretary); Christiana Dosne, (4th Yr. Rep.); Jean Percy, (President); Marian Francis, (1st Yr. Rep.); Mary Roche, (Treasurer)

R.V.C. SCIENCE CLUB

A club was formed in 1935 for the benefit of those girls studying the B.Sc. Course at McGill. It was formerly called the Science Women's Club, but the name has now been changed to the R.V.C. Science Club. In the fall of 1937, it received official recognition by being incorporated into the Women's Union.

The purpose of the club is to widen the interest of the members by having different professors give informal speeches on a variety of subjects. Its meetings are held at five o'clock on the third Thursday of every month, a time which is convenient for the science students. A tea is usually given every fall and every spring when the election of officers and any other business of the club is attended to.

Most interesting speeches have been given this year by Dr. Douglas, Dr. Hatcher, and Dr. Gilson. The meetings were held in the Common Room at Royal Victoria College and were well attended.

Back Raw: Jacquelin Ravise; Merle Adamsan; Ruth Paine; Frances Cox
Seated: Front Row—Helene L'Esperance; Helen Byers; Madelein Parent
In absentia: Mme. Furnesse

WOMEN'S FRENCH SOCIETY

La Société Française a pour but de donner aux étudiantes intéressées l'occasion d'améliorer leur conversation. Chaque mois elles se réunissent dans le Royal Victoria College et après le divertissement, on sert le thé, et elles causent ensembles en français.

Cette année a la deuxieme réunion nous avons présenté des chansons dramatisées, dont la meilleure: "La Madelon" était présenté au diner donné par le Cosmopolitan Club. Nous espérons d'avoir dans un avenir rapproché, une journée de jeux en francais.

Si nous avons réussi un peu en réalisant notre but, nous devons notre succès à notre présidente-honoraire, Mme Furness, qui nous a aidé de son mieux avec sa présence à nos fonctions et avec ses conseils.

Jean Horton; Joan Edwards; Sonya Elkin; Rhoda Henderson; Pat. M. Armstrong

WOMEN'S DEBATING UNION

October 1938 saw the dawn of organized debating for women at McGill University, when the Women's Debating Union of R.V.C. was officially formed.

The society got off to a good start when two of its members and their followers invaded the Engineering Building and proved "that the female of the species is not more deadly than the male." The second victory took place in R.V.C. when the Co-eds successfully defended their title against the Commerce Debating Society. The third open meeting saw the women debaters down members of the Arts Debating Society on the question of boycott.

The first public appearance of the Women's Debating Union in 1939 took place at the R.V.C. Buffet Supper when six of its members presented a skit on "The Second Munich Conference," and in February an impromptu public speaking contest at which tea was served, was a feature of the society's program.

The executive of the society wishes to express its appreciation to Mrs. Grant, Warden of R.V.C. for her kind interest and co-operation; to Miss Heasely and the Women's Union of McGill University; to the McGill Debating Union; and to the "Daily" for the publicity which helped to make the society's season a success.

The executive also expresses the hope that the Women's Debating Union will enjoy continued success, and that debating for women students will be maintained at McGill.

Left to Right: Back Row — Kobayashi, Kelen; Holden; Williams; Rhys; Edward
Front Row: Webster; Grant; Wales; Gifford; Oliver Davies Isbister

STUDENTS' CHRISTIAN MOVEMENT

A damp but jovial and co-operative Spring Camp in the Laurentians began the S.C.M. program for 1938-'39. Week end discussion—excursions through the summer led up to the National S.C.M. Conference north of Toronto where McGill students lived for a week with students from other parts of Canada and with student leaders from different parts of the world.

The college session was filled with activity: a crowded freshman conversat, Chapel services every two weeks, Open Houses, socials of varying types, noon-hour "Behind the Headlines" lectures, visits of international leaders, a student church service, groups studying the New Testament Records of the life of Jesus, and John Macmurray's "Creative Society," a hectic New Year's Skiing week-end, a finance campaign in the City, during which students spoke in ten churches.

High points were a conference in November with Prof. Gregory Vlastos of Queen's, and a skiing conference over the Mid-term recess on the Men and Women's Relationships.

The emphasis of the second term program was European Student Refugee Relief and preparation for the World Conference of Christian Youth to take place in Amsterdam in July, 1939.

The aim of the S.C.M. in its fifty-seven years on the McGill campus has been religious—it has helped students to see and meet successfully their problems in personal experience and in society—to find a secure way of life.

Standing: Left to Right — Doreen Brown; Mary Gurd; Janet Dye; Alison Lyster
Seated: Left to Right — Florence Lincaln, Eleonor Crabtree; Margaret Patch; Mary Richmand; Peggy Johannsen
In absentia: Fay Thomson

THE RED WING SOCIETY

The Red Wing Society, a women's organization corresponding to the Scarlet Key, was started this year. Its purpose is to represent R.V.C. in extending hospitality to visitors and to be at the disposal of clubs and other campus organisations which need girls to serve tea, to help decorate or to usher.

At present the Society consists of three representatives from fourth, two from third and two from second year R.V.C. and one from second year M.S.P.E. The President of the M.W.S.A.A. is an honorary adviser. These members were invited to join at the beginning of this year, but next year the new members will be elected in November to serve for 1940.

Among activities for the past year, the Red Wings entertained visiting athletic teams for the M.W.S.A.A. and decorated for the Freshman Prom, for the Spinsters Spree. Members also ushered at the Hart House String Quartet Concert, and at the Players Club production, "Richard of Bordeaux."

It is the Red Wings hope, that the society of which they have been the first members, will continue to grow and to perform its duties faithfully.

BARNARD, BARBARA LOUISE

"The world's a jest and all things show it,
I thought so once, and now I know it."

Born October 20, 1918, in Montreal. Educated at Trafalgar School. Entered McGill in 1936. On the Intercollegiate Tennis Team 1936-'37-'38 and the Intercollegiate Basketball Team 1936-'37.

BROWN, JEAN ROWAT, B.A.

"Jog on, jog on, the footpath way,
and merrily climb the stile,
A merry heart goes all the day,
your sad tires in a mile."

Born January 12, 1918, at Red Deer, Alberta. Moved to Saskatoon, Sask. Graduated in Arts, 1938, from the University of Saskatchewan.

DYKE, KAYE BERNICE

"A poor life this, if, full of care,
We have no time to stand and stare."

Born October 14, 1917, Toronto. Educated Sault Ste. Marie. Pet aversion: Getting up in the morning.

IRVING, EMILY RUTH

"In faith lady, you have a merry heart."

Born September 13, 1918, in Calgary, Alberta. Attended Western Canada High School, Calgary. Interclass, Intercity, Intercollegiate basketball 1937-'38; R.V.C. House Committee 1938; Sect. M.W.S.A.A 1938; McGill Daily 1937.

SCHOFIELD, RUTH ELIZABETH

Born March 3, 1919, in Winnipeg, Manitoba. Educated in Montreal West before entering McGill in 1936. Activities: Intercollegiate and Interclass Basketball 1936-'37, '37-'38, '38-'39. McGill Daily 1936; R.V.C. Hockey 1937-'38; Secretary Junior Prom Committee 1938; Class President 1938-'39.

STANIER, DIANA M.

"From inland
leaps a gay fragment of some mocking tune,
that tinkles and laughs and fades along the sand,
and dies between the seawall and the sea."

Born march 29, 1919, Victoria, V.I. Educated in Victoria and at U.B.C. Came to McGill in 1937. Intercollegiate Tennis Team '37. End of M.S.P.E. Faculty.

M . S . P . E . '40

Pres., R. Schofield

M.S.P.E. BASKETBALL TEAM

For several years now the students of M.S.P.E. have enthusiastically pursued the sport of basketball. The first team is made up of Senior students and it is entered in two leagues. The first league is that of R.V.C., in which interclass competitions are held and in which a great deal of practice is obtained with a few games won and lost.

The other league is the City Basketball League which is composed of eight teams, R.V.C. contributes two; West Hill High Grads contribute one; Macdonald College two; Montreal High School Grads one; and M.S.P.E. two. At the time of writing the M.S.P.E. team is continuing its enviable record of the past. The manager and captain, on behalf of the team, wish to take this opportunity of thanking our coaches for the valuable assistance which they gave to us. As home and home games are played making a total of sixteen games the outcome is still uncertain.

In conclusion may we say that the members of the team thoroughly enjoyed themselves; hoping that the fine sportsmanship shown during the past continues may we extend to the next M.S.P.E. team the best of luck.

DENTISTRY

Photo Courtesy of Faculty of Medicine, McGill University.

Left to Right: Henry; Hickey; Dean Walsh Jones; Gordon

DENTAL UNDERGRADUATE SOCIETY

The McGill Dental Undergraduate Society carried on an interesting program of activities. At the first meeting, the Dean of the Faculty, Dr. A. L. Walsh, introduced the new members to the Society. The next meeting produced a very interesting speaker in the person of Dr. Norman Viner, B.A., M.D , C.M., a Neurologist from the Montreal General Hospital. He spoke on Hypnotism, its place in Medicine and Dentistry.

The Annual Banquet was held on Dec. 6th, at the Cercle Universitaire. Mr. Andrew O'Brien, a reporter from the Standard, spoke on News Behind the Headlines.

Dr. Frederick Smith, Bacteriologist at McGill, spoke at our third meeting and traced the history of Medicine, Dentistry and Surgery through the ages.

The Dental Ball was held at the Mount Royal on Feb. 19th and the usual time was had. Several more meetings of the Society are yet to come.

Other activities of the Society were in sports at which our Hockey and Basketball teams showed plenty of strength. A final banquet and meeting of the year will be held in honour of the graduating class and election of new officers.

DENTISTRY '40

Pres., F. Giannasio Vice-Pres., R. C. Maloney Sec., Don. W. Henry Treas., J. T. Dohan

DENTISTRY '41

Pres., H. Bryant

Vice-Pres., H. Boyles

Sec.-Treas., E. Dorion

DENTISTRY '42

Pres., A. G. Giovannetti Vice-Pres., J. E. Hibbard Sec.,-Treas., Al. Danford

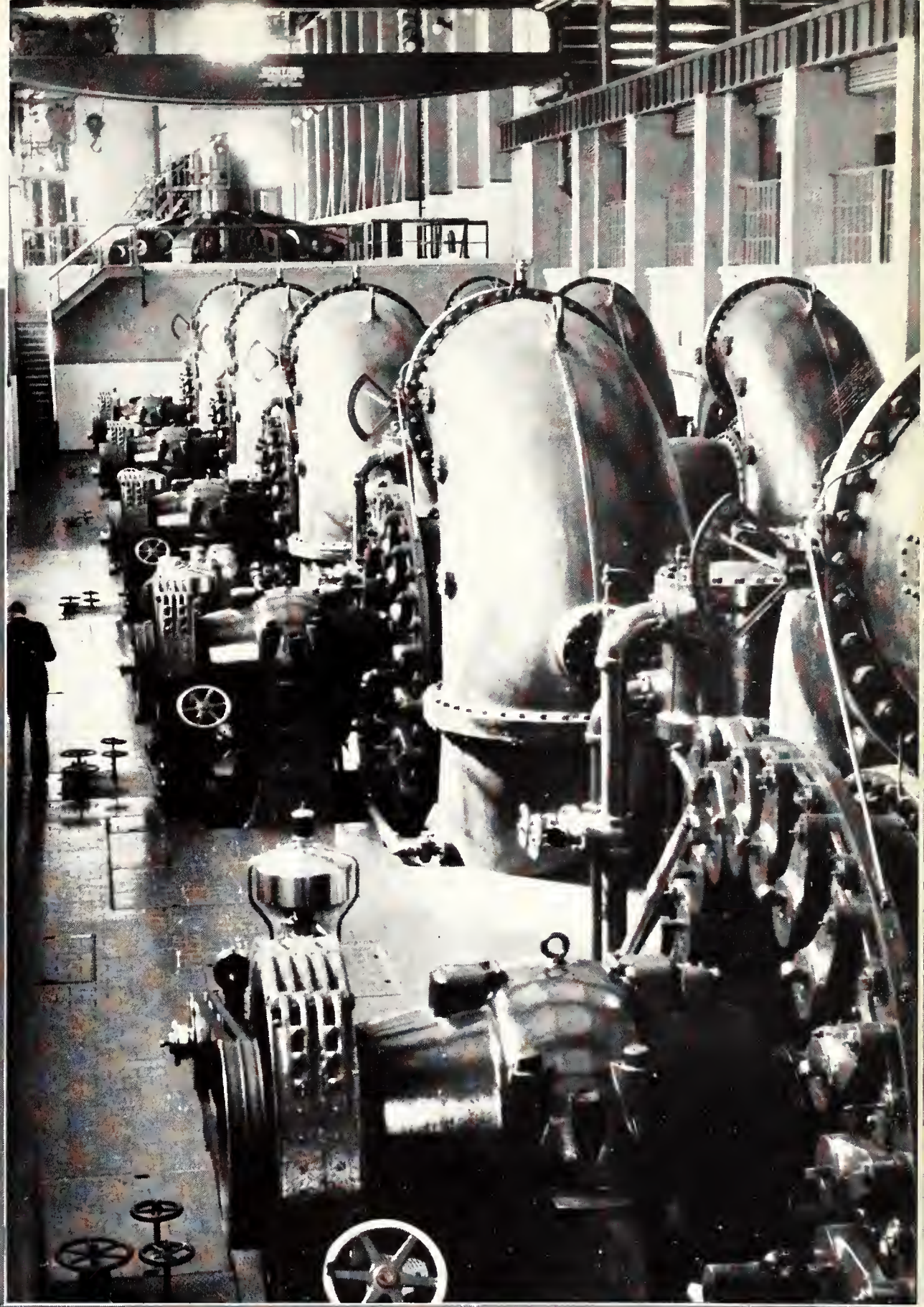

ENGINEERING

Left to Right: Dean Brown; Dodd; Minogue; Dunphy; Fricker, Cameron

ENGINEERING UNDERGRADUATE SOCIETY

Another year has slipped by. Every engineering undergraduate has supported his Faculty in the true engineering spirit. There has been an abundance of work to cover, but nevertheless most men have found time to enter into outside activities.

Engineers have played on all the major teams. Great enthusiasm has been shown by the interclass and interfaculty teams, and every team has done itself justice.

The engineers again put out their issue of the "Daily" and again proved their ability for newspaper work.

The Debating Society was continued after its inauguration last year, and is a valuable asset to the Faculty.

Engineering '41 showed that tuques were not a thing of the past, and the whole Faculty supported their idea.

The Engineering Banquet was held on Dec. 9th in the Union, and was enjoyed by all. On February 24th the Plummers' Ball was held in the Mount Royal Hotel. The Faculty was honoured by having representatives from Queen's University and the University of Toronto. The dance upheld its reputation as being one of the outstanding social events of the college year.

AIN, JOE

"Ah, but a man's reach should exceed his grasp."

Born Dec. 1, 1912, in Swislocz, Poland. Educated at Vilno Polytechnical School. Migrated to Canada in 1930. Worked for the Montreal Tramways till 1935 and entered McGill the same year.

FLETCHER, DONALD ROBERT

"A hat not much the worse for wear."

Born Nov. 22, 1916, at Montreal. Graduated from Lower Canada College and entered McGill 1934. Hobby: Skiing.

NATHANSON, SOL

"Whatever is worth doing at all is worth doing well."

Born July 30, 1917, in Montreal—still going strong. Reached McGill in 1934 via Strathcona Academy. Hobby: Travel. Ambition: Never to travel the same road twice.

TAIT, ERIC

"Arbores ratione magis Quom Robore subruendae."

Born Feb. 15, 1916, Edinburgh Scotland. Educated at Westmount High School. Went to Upper Canada College and then entered McGill 1934 to take Civil Engineering.

BARKER, FREDERICK GEORGE

"He's a very devil."

First appeared on November 6, 1917. Has kept bobbing up ever since. After absorbing all available knowledge at Westhill High come to McGill and Chemical Engineering where he has been scooping up the Honours ever since. Studies whenever there is nothing better to do.

BURNIE, JOHN L.

"I could love thee, work, so much,
Loved I not pleasure more."

St. Andrew's gift to Montreal, 1915. Moved to Toronto at an early age but returned from the living dead to graduate from West Hill. Senior Matriculation at Westmount. Thence to Engineering. Activities: Chemical engineering problems.

BUTLER, WILLIAM TWEED

"Oh, what may man within him hide,
Tho' angel on the outward side?"

Born August 1, 1916, in Calgary. Migrated East in easy stages to matriculate from Lower Canada College and enter McGill in 1933. Activities: Rowing Club 1933-'34; Players' Club 1933-'36; Red and White Review 1935; Band, 1936-'37.

COWIE, JOHN PHILIP

"Concentration is strength."

Storked March 5, 1917, at Toronto. Expelled from Kindergarten for knowing too much, 1922. Moved to Montreal West for higher education, before entering McGill 1933. Rifle team 1933. Red and White Review 1934. Junior hockey 1935-'37. Intermediate 1936. Golf team 1937, Captain '38. Scarlet Key 1937. Hobby: Fords.

DRURY, CHIPMAN HAZEN

"Nothing great was ever achieved without enthusiasm."

Born July 15, 1917, in Montreal. Schooled at Selwyn House, and Lower Canada. Went to R.M.C. 1934. Then came to McGill 1938. IV year Chemical Engineering. The first man to enter IVth year from R.M.C. Senior football 1938.

FOWLER, FRANK OLIVER

"Laugh and the world laughs with you."

Born January 2, 1917, Boldur, Manitoba. Gained earlier education at Boldur High School and University of Manitoba 1934-'36. Eventually, chose McGill's Engineering facilities.

GORDON, PHILIP

"Rather say little and be thought a fool
than say much and leave no doubt about it."

Produced November 7, 1917, in Montreal. Educated in the city. Entered McGill, Faculty of Arts in 1934 and thence to Engineering. Red and White Review and McGill Glee Club 1935-'36. Pet aversion: Barbers.

HALL, JOHN HERBERT

"The greatest love, the love of loves—
Even greater than that of a mother,
Is the tender, passionate, infinite love—
Of one dead drunk for another.

Born 1915, died 192(?). Learned the three R's at Montreal High and Sir George Williams College. Only claim to distinction was in saying nothing and thinking about less.

HOBBS, DAVID H.

"All the world's a stooge."

Born March, 1917, at Cleveland Ohio. Canadian since 1920. Moved East from Winnipeg into Civilization in 1926. Attended Montreal and West Hill High Schools and thence to McGill. Activities: Gym team 1935-'36-'37-'38. Vice-President of the A. I. Ch.-E. 1937-'38.

McKECHNIE, JOHN KENNETH

"A man's reach should exceed his grasp
Or what's a heaven for."

Born 1912, at Etawah, United Provinces, India. ducated St. Faith's Cheltenham; The Perse, Cambridge; St. Albans, England. Entered McGill 1935. Activities: Class Executive 1935-'36-'37. Treas. Engineering Society 1937-'38. Executive, Engineering Debating Society 1937-'38. Students' Council 1938. Interfaculty rugby '35. Basketball '36.

MILNES, SAMUEL WOLSTENHOLME

"Bed, bed, delicious bed,
That heaven on earth to the sleepy head."

Born July 7, 1917, across the big pond. Subjected to learning Lachute High School. Sentenced to McGill 1934. Activities: Interfaculty and Interclass Hockey. Pastime: Advise to the lovelorn monks.

MORVAN, PAUL

"With might and main he did continue
To make that little mustache thrive."

Born February 7, 1911, at Thurso, Que. Educated Ottawa University, B.A. in 1934. Migrated to McGill. Hobby: Music—Holidays. Pet aversion: To get up in the morning.

OGILVIE, JAMES D. B.

"Genius is the ability to avoid work."

Increased population of Cagalry, May 29, 1918. Learned about Social Credit at Crescent Heights Collegiate, Calgary, and so left for McGill in 1935. Class and Faculty Hockey 1935-'39. Member Phi Epsilon Alpha Society.

SAUNDERS, WILBERT EDWARD

"Over exertion in any line should be avoided."

Started howling on Feb. 16, 1915, in the wild, rough, and tough silver camp of Cobalt, Ont. Exposed to education at Assumption College, Windsor, Ont. Hitch-hiked to McGill. Activities: Class Bowling 1937-'38. Intercollegiate Wrestling Champion.

TANNER, WILLIAM JOHN

"There is a tide in the affairs of men which,
Taken at the flood, leads on to victory."

Born Sept. 16, 1915, at Dundee. Educated in Longueuil High School. Migrated to McGill. Pet aversion: Being late. Ambition: To be a man amongst men.

BARTLETT, HAROLD LIDSTON

"I winna blow about myself
As ill I like my faults to till."

Born somewhere in Canada, about the time of The Great War. Acquired a little at Strathcona and came here to get a bit more. Favourite expression: "It's a Racket!"

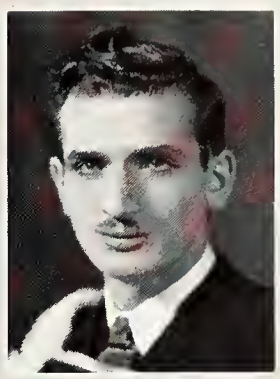

ELLIOTT, R. BARRY

"And so to the spicy nut-brown ale."

Born Oct. 4, 1916, Montreal, Que. Received early education at Lower Canada College. Came to McGill in '34. Activities: President of Electrical Club '38. Interclass Hockey. Bowling.

KENST, RICHARD JOHN

"There is no wisdom like frankness."

Born December 25, 1915, Saskatoon, Saskatchewan. Attended Nutana Collegiate, Saskatoon, thence to University of Saskatchewan for two years. Entered 3rd year electrical engineering at McGill in 1937, and is now carrying on the tradition of the West in the graduating class.

KORENBERG, SOL

"And Little Audrey just laughed and laughed and laughed . . ."

Sprouted July 16, 1917, in Montreal. Grown locally. Received first cultivation in local schools. Transplanted to McGill to study Electrical Engineering. Hobbies: Music; Photography; raising Tropical Fish.

LANGLEY, JOHN GORDON

"I just love work,
It fascinates me. I could sit and look at it for hours."

Born October 5, 1915, in Peterboro. Educated at Lakefield Preparatory School and Peterboro Collegiate. Came to McGill in 1935. Intermediate Track 1938. Interfaculty Skiing and Softball 1937.

MacCALLUM, PETER MALCOLM

"Knowledge is Power."

Born Nov. 4, 1917, in Glasgow and came to Canada in 1924. Absorbed knowledge at St. Lambert and Montreal High Schools. Came to McGill, where his fine record won him the Jenkins Brothers Scholarship 1938. Initiated into Phi Epsilon Alpha 1936; Secretary 1937-'38. Joined C.O.T.C. 1935, now Sergeant-Major.

McCALLUM, RESIDE

"Of studie took he most care and most hede."

First saw light of day on March 19, 1917, at Montreal. Educated at Montreal High School, so successfully that he entered McGill in 1934 with the C.P.R. Scholarship. Initiated into Phi Epsilom Alpha '36; Vice-President '37-'38. Joined C.O.T.C. in 1935, Sergeant-Major by '38.

MacGOWAN, WILLIAM HARTLEY

"The Man's the Gowd for A' that."

Born Sept. 27, 1917, in Buckingham, Quebec. Nicknamed "The Duke of Buckingham" in early years. Attended Willingdon School and West Hill High School. Studied Electrical Engineering at McGill. Member of the Honorary Fraternity Phi Epsilon Alpha.

MANN, WILLIAM RONALD

"I only ask that fortune send
A little more than I can spend."

Saw daylight first on December 11, 1916, at Calgary, Alberta. Was first exposed to a higher education at Central Collegiate Institute in Calgary. Came to McGill in 1935 for more exposure. Hobby: Photography.

RUGG, HENRY HOVEY, B.A.

"My life is one demd horrid grind."

Born May 16, 1917, at Sherbrooke, Que. Graduated Sherbrooke High School 1932 and Bishop's University 1935. Entered Electrical Engineering at McGill. On executive of Radio Association, Electrical Club and Phi Epsilon Alpha Society.

STOREY, GORDON WESLEY

"No longer could I unbelieving say
Perhaps another is a better way."

Born Jan. 15, 1913, at Hartney, Manitoba. Rudiments of education received at West Hill High School before entering McGill. Hobby: Radio.

WESTMAN, HERB O.L.G.B.

"None but the brave deserve the air."

Born Oct. 11, 1913, New York City. Attended West Hill High. Junior Hockey; Football '32; Senior Football '33, '35-'38. Favourite expression: "Pass the Peanuts."

ARCHAMBAULT, GEORGES

"Self-help is the best help."

Born March 21, 1915, at Outremont, George went to Mount-Saint-Louis College before joining the stalwart ranks of the engineers. On the Scarlet Key and Captain of the Goany Goofer Ski Gang. Spends most of his spare time either skiing or shagging.

BUCHANAN, ARNOLD AMHERST

"Work is a necessary evil
More evil than necessary."

Born October 27, 1913, at Montreal. Entered McGill in 1934 via The High School of Montreal and Hoscote, beginning five years of Oblivion. Vice-President of Mechanical Club 1938. Hobby: Shirley. Per aversion: Rigor mortis. Favourite expression: "Let's have a quick one!"

DUGAL DE CHAMPIGNY, FERNAND (FRITZ)

"The great end of life is not knowledge but action."

Born Jun 11, 1914, Three Rivers, Que. Educated L'Ecole Superieure Le Plateau, High School of Montreal, McGill. Activities: Engineering Debating Committee '37; Class Executive '36 to '39; Editor in Chief Engineering Daily '36.

DUNLAP, JAMES ARTHUR

"Who knocks at the gates of Rome?"

Born Sept. 21, 1916, at Edmonton, Alta. Educated at Garneau High School, Edmonton. Spent four years in Engineering at McGill. Activities: Class Basketball and Hockey. O.E.A. '37-'38-'39.

DUNPHY, JAMES STUART

"The Road to Hell is paved with Good Intentions."

Born August 14, 1914, at Montreal. Educated West Hill High. Entered McGill 1934. On Intermediate Rugby Team '35-'38; Senior Rugby 1937. Class President '37. Scarlet Key '37; Vice-President '38. President Engineering Undergraduate Society '38-'39.

EASTWOOD, JOHN RUSSELL

"Blessed is the man, who, having nothing to say,
Abstains from giving us wordy evidence of the fact."

Arrived in Montreal in time far supper on January 10, 1916. After being exposed to the rudiments of learning at the High School of Montreal, he slipped into McGill in 1934. Activities: Gymnastic Club; Swimming and Canoeing.

GORING, GILMAN ROGERS

"Facts are stubborn things."

Arrived April 11, 1915, at Montreol. Preliminary training received at Montreal High School. At McGill, one year in Arts and then Engineering. Member of Phi Epsilon Alpha '38.

IRVING, DONALD FREDERICK

"The best of men have ever loved repose."

Born January 27, 1917, at Calgary, Alberta. Spent 2 years at the University of Alberta. After winning the Mechanical Engineering Prize, migrated to McGill to finish in mechanical engineering. Pres. of Junior Engineering Class; Member O.E.A., and Intermediate Football Team.

JOHNSTON, JAMES S.

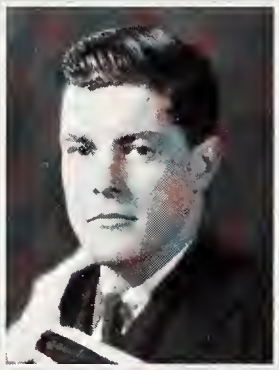

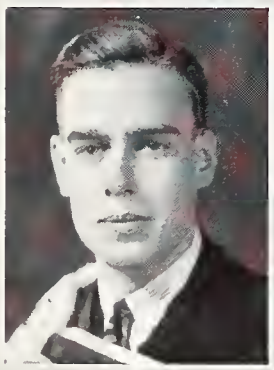

McDONALD, ANGUS ALEXANDER

"Let fortune empty her whole quiver on me
I have a soul that, like an ample shield,
Can take in all."

Born July 18, 1915, at Glengarry, Ontario. Educated at Glen Nevis High School, then went to St. Francis Xavier University and finally entered McGill. Member of Phi Epsilon Alpha. Hobby: Tinkering with this and that.

MENDELSOHN, ALBERT I.

"God's Effort in his less Happy Moment."

Born March 21, 1917, at Ste. Agathe. Educated in Home Town. Graduated Montreal High. Laboured across the street to McGill. Activities: None. Member C.O.T.C. 1934-'39, ending up as Lieutenant. Member Phi Epsilon Alpha 1938-'39.

MOORE, DON JAMES

"Thought is Oft More Strong Than Speech."

Born in Lacombe, Alberta. Having wearied of local talent his nomadic urge led him to the University of Alberta, then to McGill. Now with A. B. Eng. in mechanical engineering behind him his thoughts turn to M. I. T. where he intends to specialize in Aeronautics.

NORSWORTHY, EDWARD, C.V.

"With clink of hammers closing Rivets up."

Born August 30, 1917, at London, England. Came to Canada in 1920 and lit in Toronto by mistake. Educated at Upper Canada College and after leaving the holy city, at Westmount High School. President Mechanical Club 1938. Class Vice-President 1938.

OATWAY, HAROLD C.

"There's so much good in the worst of us,
And so much bad in the best of us,
That it ill behoves the most of us,
To criticize the rest of us."

Born July 23, 1914, at Stony Plain, Alberta. Migrated to McGill via Calgary Technical and University of Alberta. Sports: Hockey and Tennis.

REILLY, MERVYN P. "Pat"

"Oh, Sleep! it is a gentle thing
Beloved from pole to pole."

Born Sept. 17, 1915 in Medicine Hat, Alberta, and 'growed up' there while absorbing knowledge and doing divers things. Came 'East' in 1935 with intention of becoming an Engineer, having 'copped' General Motors Scholarship for Canada. Member O. E. A. Class Basketball; Hockey.

STANFIELD, GORDON, DAWSON

"I never felt the kiss of love
nor maidens hand in mine."

Born Nov. 23, 1915, Truro, Nova Scotia. Acquired his knowledge, Ashbury College and Dalhousie University. Arrived at McGill 1937. Activities: Interfaculty and Interclass Hockey.

STANIFORTH, HAROLD FASSETT

"A person's reserve often does injustice to their feelings."

H. Trofi Nats, nee Harold Staniforth was welcomed on Dec. 18, 1916. Graduated from Roslyn Avenue School and Westmount High School. Activities: The Red and White Revue of 1935. Upholding the Honour of Old McGill he has aided the ski teams of '36 to '39.

WATTERS, LYNN ALEXANDER

"I'm putting all my 'Eggs' in one basket."

Born Nov. 20, 1916, in Montreal. High school education at Lower Canada College. Came to McGill in '34. Represented McGill at Eastern Intercollegiate Outboard Association Regatta in '35. Sec. McGill Sailing Club '37-'38; Commodore '38-'39. Represented McGill at Boston Dinghy Races at M.I.T. '37 and '38.
End of ENGINEERING—(Mechanical).

CAMERON, DOUGLAS ALASTAIR

"West is West and East is East,
Never the Twain shall meet."

Born March 19, 1917, in Calgary. All Western education at Central High School, Calgary. Packed his boats and six-gun to come East in 1935. Member of Phi Epsilon Alpha 1938. Interfaculty Basketball and Softball. Graduate of Grange Athletic Club.

CAMERON, JAMES WILLIAM

"West is West and East is East,
Never the Twain shall meet."

Born August 13, 1913, in Calgary. Educated at Central High School, Calgary. Entered McGill in 1935. Class President 1937-'38. Vice-President Engineering Undergraduate Society 1938-'39. Scarlet Key 1938. Phi Epsilon Alpha. Junior Prom Committee 1937. Engineering Daily 1937-'38. Interfaculty Basketball and Softball.

GOHIER, ROCH EDWARD

"Why take life seriously?
You'll never get out of it alive."

Born June 15, 1914, in Montreal. After attending R.M.C. transferred to McGill. Golf team 1938.

HETRICK, ROBERT

"Over exertion in any line should be avoided."

Born March 24, 1918, in Gourock, Scotland. Attended Westmount High School, and entered McGill in 1934. Pet aversion: Greeting the morning.

JONES, EVAN FREDERICK DOUGLAS

"Our Echoes roll from Soul to Soul,
And grow forever and forever."

Born March 29, 1915, in Vancouver, B.C. Educated at Vancouver Technical High School and Sudbury High School. Came to McGill in 1935. Sports: Skating and Skiing.

SCOTT, GEORGE NEWTON

"Who can foretell for what high cause
this darling of the gods was born?"

Blessed event occurred Nov. 8, 1913, at Montreal. Attended High School of Montreal then entered McGill. Joined the Mining and Metallurgical Society so proceeded North to work in the mines but spent the summer perched 250 feet up the Noranda smoke stacks.

SKINNER, ROLAND WALTER

"Alas now! Pray you work not so hard."

Born Feb. 17, 1916, at Winnipeg. Graduated from West Hill 1933. Entered McGill 1934. Inspired song title, "Flat Foot Floogie" while playing Faculty Baseball 1937. Faculty Skiing 1937-'39. Class Athletic Manager 1938. Sec., Pres., Mining and Metallurgical Society 1937-'39.

BARANOFSKY, JACK

"At the end of the Rainbow is a pot of Gold—
Maybe a Mine."

Saw daylight April 6, 1917, at Montreal. Studied at Baron Byng High. Adopted McGill as Alma Mater 1934. Intercollegiate Soccer team 1936-'38, managed team 1937, elected captain 1938. Served time on McGill Daily as Associate Editor 1936-'38. Member Students' Athletics Council 1938

BIDERMAN, DAVID

"He who foresees calamities suffers them twice over."

Born May 31, 1916, at Montreal. Educated in Montreal Public Schools and Baron Byng High School. Entered Science at McGill in 1933. Recuperated for a year. Drifted into Engineering in 1935. Drifting ever since. Pet aversion: Busybodies.

ENDLER, DAVID

Nothing succeeds like success."

Born May 1, 1916, in Chicoutimi, Que. Educated at various grade schools in Quebec Province and Eastern U.S.A. Baron Byng High Montreal. Entered McGill in 1933. Stayed out a year.

GNAEDINGER, JOHN B.

"'Tis better to wear out than to rust out."

Born Aug. 8, 1914, at Westmount. Graduated from Westmount High. Entered McGill 1934. Activities: Interfaculty Hockey, Basketball and Football; Wrestling; Flying Club. Hobby: Nursing a '29 Ford.

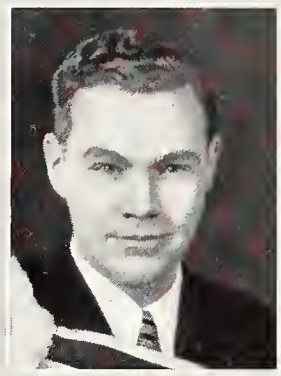
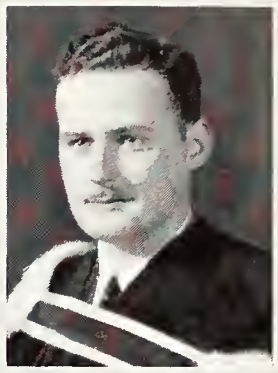

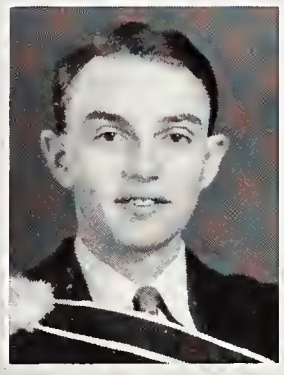

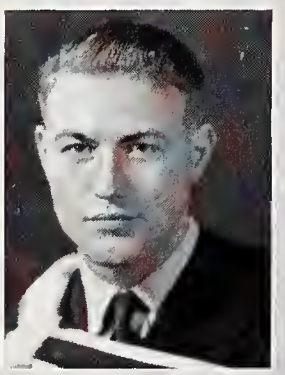

KENNY, ROBERT ALLEN

"The lady doth protest too much, me thinks."

Born April 16, 1915, in Montreal. Hails from Buckingham, Que. Received earlier education at Bishop's College School, Lennoxville, Que. Entered McGill Sept. 1934. Football; Freshmen '34, Intermediate '35, Senior '36-'37-'38. Hockey; Junior '34, Intermediate '35-'36-'37.

KIERANS, THOMAS WILLIAM

"Act—act in the living Present
Heart within."

Born February 13, 1913. Educated at St. Patricks High School. Gliding, debating and student broadcast 1938. Executive Newman Club 1938.

LEBLANC, RAYMOND FORTE

"A little man with a big stick
is often warth a big man with a little stick."

Born June 3, 1911, at Montreal. Early education picked up here and there. Acquired B.A.Sc. in Civil Engineering '37, and in Chemical Engineering '38, from University of Montreal—and a wife during '37.

McCALLUM, VICTOR IAN

"I doubt it," said the carpenter and shed a bitter tear.

Born Feb. 19, 1917, at Thetford Mines, Que. First exposed to education at Thetford Mines. Slept in lectures at McGill since 1934. Member Phi Epsilon Alpha.

MATHYS, JOSEPH FRANCOIS

"Excelsior"

Born June 20, 1911, Montreal. Educated at "Le Petit Seminaire de Montreal." Graduate of "Ecole Polytechnique" with B.A.Sc. in C.E. '37. Migrated to McGill. Hobby: Economics and Finance.

O'BRIEN, WILLIAM LORNE

"There's nothing like the night before the morning after."

First saw light of day, June 29, 1913, at Farnham. Exposed to "Boak Larnin'," at Farnham Intermediate, and High School of Montreal, then migrated to McGill. Activities: Class Hockey '35-'39; Class Bowling '37-'38.

RANDOLPH, MOSS GEORGE

"Time is a thief who leaves his tools behind him;
He comes by night, he vanishes at dawn."

Born one year after outbreak of Great War, Aug 4, 1915, at Montreal. All formal education in Montreal schools; worked every summer. Hobbies: Music and hiking.

ROSS, JOHN FERGUSON

"West is West and East is East,
Never the Twain shall meet."

Born in Vancouver. Attended Ashbury, Ottawa; Central High School Calgary. Became a McGill Redman in 1935. B.W. & F. 1936-'37-'38-'39, Captain 1937. Treasurer Scarlet Key 1938. Vice-President Mining and Metallurgical Society 1937. Sports editor. First Engineering Daily.

RUSSELL, ERNEST HAMMOND

"Education is riches, a degree
and a dime buys a cup of coffee."

Born Nov. 25, 1915, in Montreal. Graduated from Westmount High and R.M.C. Arrived at McGill in 1937.

SADLER, JAMES ARTHUR

"Nought's had, all's spent,
Where our desire is got without content."

Born on a windy day in March, 1915. Early schooling at Verdun High and Westmount. Ambled into McGill 1934, but broke the monotony by a year in the North County. Hobbies: Music and a certain young lady.

ENGINEERING '40

Pres., A. D. Hamilton Vice-Pres., R. J. Fricker Sec., G. J. Dodd

ENGINEERING '41

Pres., C. Morse

Vice-Pres., C. Mamen

Sec.-Treas., J. Probert

ENGINEERING '42

Pres., P. G. Gregory

Vice-Pres., P. C. Foster

Sec.-Treas., J. L. Sylvester

Left to Right: Floud; McLaren; Dr. Phillips; de Tonnancour; Stenstrom; McCallum; Modill

AMERICAN INSTITUTE OF CHEMICAL ENGINEERS

The Student Chapter originated in the late Chemical Industry Club founded in 1923, and received its charter in 1935 from the A.I.Ch.E. The Chapter embraces the entire student body of the department of Chemical Engineering, as well as some members of Arts and Science. Under the constitution of the Chapter membership is extended to all students interested in Industrial Chemistry.

The object of the Chapter is to enable its members to acquire further knowledge of Industrial Chemistry through contact with the parent society, the A.I.Ch.E. and to supplement the University courses by actual plant visits.

Meetings have been held twice a month, at which interesting papers have been read by visiting chemists and by the students themselves.

The first meeting of the year was addressed by an undergraduate, Jas. Ogilvie, who spoke on the Turner Valley Oil Wells. At the next meeting Hiram Walker & Sons presented a sound film on the distillation of alcohols.

An instructive plant visit was made to the Distillers Corp., and to Standard Brands at Ville Lasalle. Other plant visits have been planned for the reamainder of the semester.

The Chapter extends its thanks to its councilor, Dr. J. B. Phillips, for his kindly advice and interest in the Chapter in its furtherances of Industrial Chemistry.

ARCHITECTURE

Photo Courtesy of Associated Screen News.

Left to Right: Peck; Hart; Prof. Traquair; Porter; Ferguson

THE ARCHITECTURAL SOCIETY

The Architectural Society of McGill resumed its activities early in the session and in spite of its small membership successfully carried out its activities throughout the year.

Under the guidance of Prof. Turner the Society made a most interesting trip to St. John's to inspect the Crane Co's potteries. Later in the day a visit was paid to the National Granite Works at Iberville where stone cutting and polishing operations were being carried out. A visit was also made to the factories of Messrs. Castle & Son., cabinet-makers.

The Sketching Club, inaugurated last year, held another successful exhibition in the Redpath Library in January and the efforts of the committee were well rewarded by the interest shown throughout the college.

Decorations on the campus for the forthcoming visit of King George and Queen Elizabeth are being undertaken by the Architectural Society under the direction of Professor Nobbs.

With deep regret we record the retirement of Professor Traquair who has held the position of Honorary President for so many years and whose advice and interest have always contributed to the well-being of the Architectural Society. We wish him many years of health and a well earned rest after his long service at McGill.

At the last meeting Professor Turner was elected Honorary President to fill the vacancy left by Professor Traquair's retirement.

BERKOWITZ, SAUL M.

"For some an Epilogue,
For some a Prologue."

Born Oct. 28, 1914, at Spring Valley, N.Y. Primary education in Montreal. After two years of Engineering at McGill, entered Architecture in 1934. On Intercollegiate Boxing Team '32-'33-'35. Art Editor McGill Annual '37; Advisor '38. Daily Cartoons; Social Problems Club. Fond hope: A slum clearing program.

FERGUSON, R. STIRLING

"All the World's a stage."

Born Sept. 3, 1916, in Ottawa. Come to Montreal 1926. Attended public school, and entered McGill 1934. Annual Board '37-'39. Players Club Ex. '37-'38; President '38-'39. Arch. Society '36-'38; President '38-'39. Eng. Arch. representative '38-'39. Sailing Team '36-'39. Scarlet Key '37-'39.

PAGE, JAMES C.

"In everything we do, let us do our best."

Born Sept. 24, 1916, at Dumfermline, Scotland. Home is now in New Westminster, B.C. Received Turner Prize for building construction and the Anglin Norcross Prize for engineering. Enjoys swimming, handball, canoeing, and fly-fishing.

ARCHITECTURE

ARCHITECTURE

Pres., R. S. Ferguson Sec., W. Hart Treas., J. Porter Librarian, D. Skelton

HISTORY OF COMMERCE 39'

(Continued from page 37)

Our contribution to sports in general and to Senior Intercollegiate Football and Hockey in particular are those of which we feel most proud. On the latter teams Commerce '39 had a larger per-capita representation than any other class Here's the list:

Senior Football: Ronnie Perowne; Russ McConnell; Andy Anton; Ernie Rossiter; Joey Jacobson; Doug Fullerton.

Senior Hockey: Ronnie Perowne; Andy Anton; Russ McConnell, (Captain); John Ferguson, (Manager 1937-'38).

Intermediate Football: Art Neale; Gordie Telfer; Don Sutherland.

Intermediate Hockey: Joe Jacobson.

Intermediate Track: Ed Boulter.

Intermediate Basketball: Len Love; Len O'Donnell.

GRADUATE STUDIES

Photo Courtesy of Associated Screen News.

Standing L to R: W. G. Hanson; C. K. McLeod; Dr. C. F. Martin; John T. Hackett; H. Drummond Smith, Pres. Students' Council; G. B. Glassco

Sitting Left to Right: A. S. Bruneau Hon. Secretary; Dr. C. R. Bourne; Vice President; H. A. Crombie; President; Miss J. Grace Gordner Pres. Alumnae Society; J. W. McCommon Hon. Treasurer

Absent: E. G. McCracken, 2nd Vice Pres., H. B. McLean, O. S. Tyndale; Dr. F. B. Gurd; F. G. Robinson, Pres. Montreal Branch

THE GRADUATES' SOCIETY

"To promote the interest of the University and to bind the graduates more closely to one another and to the University" are the aims of The Graduates' Society of McGill University as set forth in the Act of Incorporation, dated 24th July, 1880. The Society was first established in 1855.

In the year just passed a dinner was held to celebrate Founder's Day, the 6th of October (being the birthday of the Hon. James McGill) when Dr. L. W. Douglas, the honoured guest, addressed the assembled graduates for the first time as Principal of their Alma Mater. A verbatim report of this momentous address was published in the Society's quarterly magazine, "The McGill News."

The Society took an active part in the Football Rally at the opening of the Football season and in conducting the Graduates' Dinner to the Champion Football teams held in December. Both events were marked by high enthusiasm and interest of the graduate body in the fortunes of the undergraduates football teams. Through the development in recent years of The Graduates' Athletic Club the Graduates' Society has shown its interest in all forms of undergraduate athletics. This Club is made up of member clubs interested in these forms of athletics: Football (rugby and soccer clubs), hockey, basketball, skiing, track, tennis and swimming. *(Continued on page 241)*

McGILL UNIVERSITY LIBRARY SCHOOL

1939

THE LIBRARY SCHOOL

The fourteen students of the class of 1939 come from all parts of the country and represent nearly every province in the Dominion. They bring with them a wide variety of experience; some in business, some in teaching, some in library work, while there are those recently graduated from different universities.

Although a love of books is essential in the study of library science this is only the beginning. The training includes instruction in library administration, the selecting, ordering, and loan of books, their classification and cataloguing, library planning, publicity work, and the history of books and libraries. Courses are also given in the adaptation of general library technique to special and school libraries. Throughout the year, trips are taken to the various libraries in the city and a week is spent in New York and vicinity visiting the libraries and museums for which that city is noted. In this way the students are given an opportunity to see in practical operation the theories which they have been studying.

In 1904, after consultation between Mr. C. H. Gould, then Librarian at McGill, and Dr. Melvil Dewey, Director of the New York State Library School at Albany, plans were made to found a sessional Library School at McGill University. A summer school was started that year and was continued intermittently until 1928 when, under the present librarian, it was made a regular part of the Library School. Meanwhile arrangements were going forward to provide a winter course and these materialized in 1927, when the McGill Library School offered the first winter course to be held under the auspices of a Canadian university. The entrance qualifications were later raised and in 1930 the School became a graduate school accredited by the American Library Association Board of Education for librarianship and conferring the degree of Bachelor of Library Science.

This growth of the School parallels that of library work with its steady penetration into all fields of activity. The library of yesterday was chiefly a storehouse for books; today it has so extended its services and functions, it has time and again proved itself an essential part not only of learned societies and institutions but of business and industrial establishments.

After this past year spent in acquiring knowledge of books, their contents, their use, and their relationship to the individual and the community at large, the students will leave, believing with Carlyle, "All that Mankind has done, thought, gained, or been: it is lying as in magic preservation in the pages of Books."

GRADUATE NURSES

Pres., L. Pettigrew

Vice-Pres., J. Cation

Sec.-Treas., D. Cotton

THE SCHOOL FOR GRADUATE NURSES

Who are in the picture opposite?

The students of the School for Graduate Nurses.

Who are these students of the School of Graduate Nurses?

Thirty-four graduates from nineteen Training Schools for Nurses from the Atlantic to the Pacific, from every Province of the Dominion.

Why do they come to McGill?

To prepare themselves for positions requiring special qualification for leadership in Hospitals and Public Health Nursing, which only a post-graduate school can offer.

What courses do they take?

In addition to the classes pertaining to the art and practice of nursing as given in the School for Graduate Nurses, students are enrolled for certain lectures in the Faculties of Arts, Science and Medicine.

What is the value of it all?

For each and everyone—a year of enthusiastic study, of interesting contacts, of professional expansion . . . and a CERTIFICATE.

CANDIDATES FOR DEGREES

CANDIDATES FOR Ph. D

Doctor of Philosophy

CHEMISTRY

Adams, A. B.
Brickman, L.
Cannon, J. J. R.
Cramer, A. B.
Dorland, R. M.
Dyer, W. J.
Folkins, H. O.
Fordyce, R. G.
Holder, C. H.
Hunter, M. J.
King, T. E.
McIntosh, R. L.
Mason, S. G.
Pall, D. B.
Parker, W. E.
Parlee, N. A. D.
Peniston, Q. P.
Potvin, R.
Pyle, J. J.
Schwartz, H.
Shaw, J. L. D.
Skey, A. J.
Smith, G. R.

ENTOMOLOGY

Morrison, F. O.

PSYCHOLOGY

Norris, K. E.

EXP. MEDICINE

Rose, Bram

HISTORY

Ross, Dorothy J.

ORIENTAL LANGUAGES

Berger, J.

GEOLOGY

Brown, R. A.
Howell, W. C.
Malouf, S. E.
Moss, A. E.
Wilson, H. S.
Wilson, N. L.

GENETICS

Derick, R. A.
Newcombe, H. B.
Sander, H. G. F.
Wilson, G. B.

NEUROLOGY

Erickson, T. C.

PHYSICS

Ferguson, A. J.
Walker, L. R.

ECONOMICS

Forsey, E. A.
Marsh, L. C.

PARASITOLOGY

Griffiths, H. J.

PLANT PATH.

Lachance, R. O.
Thatcher, F. S.

BOTANY

Siminovitch, D.

CANDIDATES FOR M.Sc DEGREE

Master of Science

BOTANY

Anderson, E. G.

GEOLOGY

Asbury, W. N.
Gillies, N.
Hall, J. D.
Hart, E. A.
Schlemm, L. G. W.
Selmser, C. B.
Trenholm, L. S.

ANIMAL NUTRITION

Bernier, P. E.
Lange, E. H.

BACTERIOLOGY

Byrne, J. L.

AGR. CHEMISTRY

Cann, D. B.
Knight, Enid P.
Neish, A. C.
Salisbury, H. F.

ENTOMOLOGY

Cannon, F. M.
Gilbert, H. A.
Matthewman, W. G.
Maxwell, C. W. B.

CANDIDATES FOR DEGREES

MASTER of SCIENCE
(Cont'd)

PLANT PATHOLOGY

Dolan, D. D.
Genereux, G. H.

NEUROLOGY

Humphreys, S. P.

CHEMISTRY

McNiven, N. L.

HORT. BOTANY

Ounsworth, L. F.

EXP. MEDICINE

Weil, P. G.

PARASITOLOGY

Lyster, L. L.

CANDIDATES FOR M.A. DEGREE

Master of Arts

SOCIOLOGY

Bayley, C. M.
Hunter, Jean I.
Kemball, A. W.
Kerry, Esther W.
Lewis, J. N.
Mildon, D. F.
Seidel, Judith

EDUCATION

Baynton, G. F.
King, G. H.

FRENCH

Boger, D. L.
Chandler, C. C.
Dunn, Mrs. F. S.
Farrell, Amelia M.
Kelley, Marie Ste. Anne
Keiffer, Father Michael
McNamara, Mary F. C.
Murphy, Florence E.
Ponticella, Eva
Ratelle, Ruth M.
Temple, Mrs. F. H.

ENGLISH

Carter, E. C.
Clare, Margaret
Fulford, G. L.
Henry, Eleanor M.
Kearney, Joyce
Rhodes, Frances M.
Shecter, Una

ECONOMICS

Clark, J. G.
Fraser, D. R.
Godine, M. R.
Lipman, J. A. I.
Morrison, N. M.
Ross, C. A.

CLASSICS

Counsell, E. M.
Scotcher, C. W. D.

PHILOSOPHY

Faurot, J. H.
Fleer, E. H.
Lipton, C.

PSYCHOLOGY

Laxer, R. M.
Orlick, E.

HISTORY

Richardson, A. J. H.

CANDIDATES FOR M. Eng. DEGREE

Master of Engineering

CHEM. ENG.

Giddings, E. W.
Gribbins, G. H.

CIVIL ENG.

Hum, T. K.

MINING ENG.

Kennedy, T. J.

MIN. & METAL. ENG.

Moss, B. B.

MECH. ENG.

McDonald, D. M.

CANDIDATES FOR M. Com. DEGREE

Master of Commerce

ECONOMICS

Coughlin, C. R.
Hall, G. B. A.

RT. HON. ERNEST LAPOINTE

DR. M. W. WALLACE
(Photo by Blank & Stoller)

WILLIAM A. NEILSON

RABBI HARRY J. STERN

HONORIS CAUSA

RT. HONOURABLE ERNEST LAPOINTE

Rt. Honorable Ernest Lapointe, P.C., K.C., M.P., B.A., LL.B., LL.D., was born on Oct. 6th 1876 and educated at Rimouski College and Laval University. He was called to the Bar in July 1898 and practiced law at Rivière-du-loup. In 1908 he was created King's Counsel and was the Canadian delegate to the League of Nations (Geneva) in 1922. Negotiating and signing a Treaty with the United States—he was the first Canadian to sign a treaty alone and with the full powers of His Majesty the King. He was leader of the government in the House of Commons in 1926 and in the same year represented Canada with the Prime Minister at the Imperial Conference—later being head of the Canadian delegation to the Imperial Conference of 1929. Ernest Lapointe was also a member of the Canadian Delegation for the coronation. After a very successful career in the House of Commons from 1904 to 1921 he became Minister of Marine and Fisheries in 1921. He became Minister of Justice in 1924 in Mr. King's Administration and again in 1935. He became a member of His Majesty's Privy Council for the United Kingdom in 1937. Ernest Lapointe is a member of many outstanding Societies of Quebec and Canada and has been honored by several Universities.

WILLIAM ALLAN NEILSON

William Allan Neilson, educator, was born at Doune, Perthshire, Scotland, March 28, 1869, son of David and Mary Allan Neilson. His father was master of the village school. William A. Neilson was prepared for college at Montrose Academy and was graduated at Edinburgh University with honors in philosophy in 1891. Receiving a travelling fellowship in education, he crossed the Atlantic and spent some time visiting schools and colleges in the United States and Canada. He also spent short periods at Oxford and Freiburg universities. During 1891-95 he was English master in Upper Canada College, Toronto. He resigned in 1895 to enter the Graduate School of Harvard, where he held a Morgan fellowship. After taking the degree of Ph. D. at Harvard in 1898, he went to Bryn Mawr as associate in English, returning to teach at Harvard in 1900. In 1904 he was called to Columbia University, where he served as adjunct professor and professor until 1906, lecturing also at Barnard College. He was professor of English at Harvard and Radcliffe from 1906 until 1917,

(Continued on next page)

HONORIS CAUSA

WILLIAM ALLAN NEILSON

(Continued from previous page)

when he was elected president of Smith College, which position he now holds. In the summer of 1909 Professor Neilson lectured at the University of California, and in 1914-15 in Paris at the Sorbonne as exchange professor. At the close of his course there he received the medal of the University of Paris in recognition of his services at the university in War time. He is a fellow of the American Academy of Arts and Sciences; member of the American Folk-Lore Society (vice-president 1905); Modern Language Association of America (vice-president 1909); Scottish Text Society; English Association; New England Association of Teachers of English (president, 1911-12); National Committee on Mental Hygiene; President of the Board of Trustees of The Clarke School for the Deaf, 1930; chairman of the Board of Trustees of the Carnegie Foundation, 1932. Fellow of the American Academy of Arts and Sciences. His published volumes include: "The Origin and Sources of The Court of Love" 1899; "Essentials of Poetry" 1912; "The Facts About Shakespeare" 1913; "Burns, How to Know Him" 1917; "A History of English Literature" 1920 (joint author). He is editor of "Milton's Minor Poems" 1899; "Shakespeare's Complete Works", Cambridge Poets 1906; "The Types of English Literature" series beginning 1907; "Roads to Knowledge" 1932. Co-editor of "The Tudor Shakespeare" 1911; "The Chief Elizabethan Dramatists" 1911; "Tempest and Romeo and Juliet" 1914; and "Chief British Poets of the 14th and 15th Centuries" 1916. He was associate editor of "The Harvard Classics" 1909, and of "The Harvard Classics Shelf of Fiction" 1917; "Selections from Chaucer" 1921. In addition to these literary activities he has contributed articles to technical journals and literary magazines and to the "Cambridge History of English Literature" Vol. VI, 1910. He has been honored by twelve Universities and is the possessor of the Order of Alphonso XII, 1930 and La Croix de Chevalier de la Légion d'Honneur, 1935.

MALCOLM WILLIAM WALLACE

Dr. Wallace was born at Puce, Essex County in Ontario on May 1st 1873. Receiving his early education at Windsor Collegiate Institute, he obtained a B.A. degree at the

(Continued on page 244)

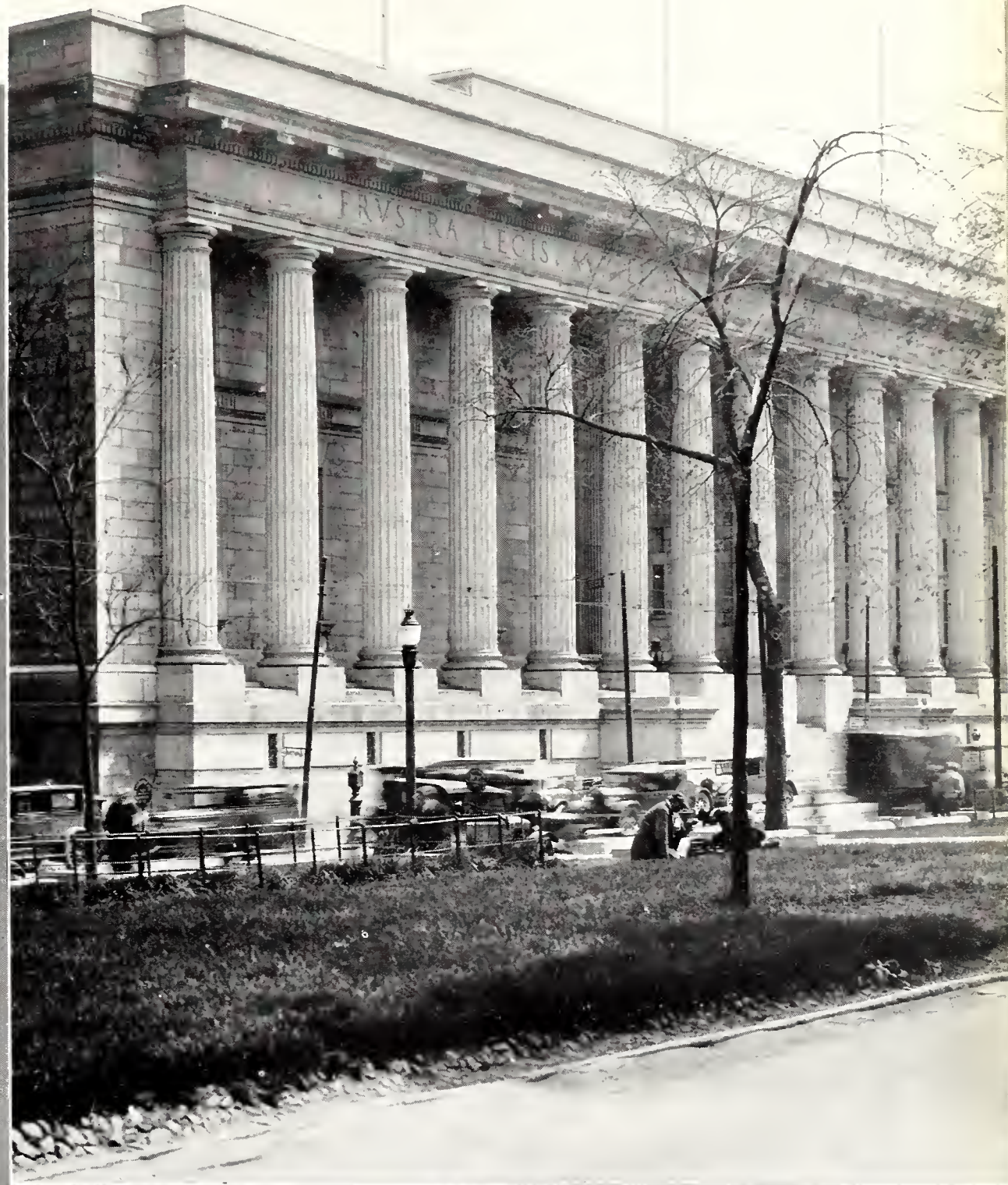

FACULTY OF LAW

Photo Courtesy of Associated Screen News.

Standing: Russ Merifield; J. Doyle
Sitting: Left to Right — E. K. McDougall; Dean Le Mesurier; Pierre Dessaulles

LAW UNDERGRADUATE SOCIETY

Examination of Stichus de Cujus on Faits et Articles (fayzeartikle). in re. Faculty of Law (Reputed in Damn Fine Shape).

Q. Do you believe in a state of rewards and punishments after death?
A. Yes.
Q. Rewards of what nature.
A. Last November's Law Banquet.
Q. And Punishments?
A. The following non-juridical day.
Q. Anent the Banquet—What must be inserted in the act of burial of the Queen of Sheba's Father-in-law?
A. I can toss that off in no time.
Q. Is it true that the Law Lions were robbed of the Hockey Title?
A. Yes.
Q. Were they murdered?
A. No.
Q. Were they arsoned?
A. No, they was boined up.
Q. Were they b——rd?
A. No. They was R——d.
Q. That reminds me 'How is Canada's Penal System?
A. Mr. Edmison said at the Smoker that it was still on the 'up and up'.
Q. Speaking of aldermen—Who was elected to next year's executive?
A. Pres. H. Dohney, and Treasurer R. Merifield.

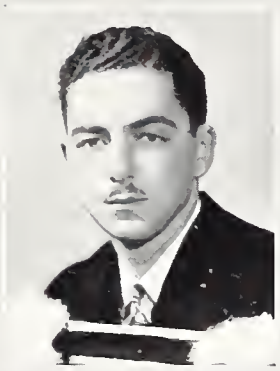

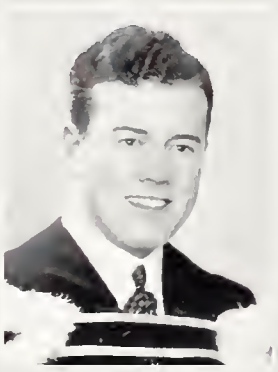

BANFILL, ARNOLD DREW

Legis constructio non facit injuriam.

Born Feb. 16, 1914, at East Angus, Quebec. Received preliminary instruction at East Angus High School, and Bishop's University, where he obtained B.A. degree in 1935.

DESSAULLES, PIERRE LEMAN

"Let other hours be set apart for business.
To-day it is our pleasure to be drunk."

Born Aug. 8, 1916, at Montreal. Educated College Jean de Brebeuf, B.A., University of Montreal. Tennis Team '36-'37-'38, captain '38. Interfaculty Softball and Hockey. Scarlet Key Society '38.

MRS. GROSS, ANNE R., B.A.

"She knows her man."

Early life an open book. See McGill Annual, 1936. Since: Case of Gross vs. Gross, September 16, 1937. Held: Article 185:—Marriage can only be dissolved by the natural death of one of the parties; while both live, it is indissoluble.

GROSS, CLARENCE REUBEN, B.A.

Ambition is not a vice of little men.

Born Oct. 10, 1915. Entered McGill, '32; B.A. '36. Married Law Partner '37. Vice-Pres, Pres., Junior Debating League '32-'34. Winner, Bovey Shield Contest '32. Treasurer, Debating Union '35-'36. Finalist, Talbot-Papineau Competition '34-'35. President, Maccabean Circle '35-'36. Chairman, Jewish Federated Chorities '35-'36. Co-Chairman, McGill Amalgamated Charities '36-'37. Chairman, McGill Amalgamated Charities '37-'38. Ambition: K.C.

LEFORT, JEAN, B.Eng.

"Let us have wine and women, mirth and laughter,
Sermons and soda-water the day after."

Born Jan. 7, 1915, in Montreal. Catholic High to McGill, 1931. Cas fortuit. Graduated a Phi Epsilon Alpha Civil Engineer. Still unwilling to work, entered Law.

LYNCH, D'ARCY THOMPSON, B.A.

"Then to the spicy nut-brown ale."

Born Nov. 13, 1916, at Sherbrooke. Educated at Bishop's College School and University of Bishop's College. Scarlet Key Societey '38. Interfaculty Softball and Hockey. Bartender Law Banquet '37-'38.

McDONALD, JOHN H.

See ‡ 1481 C.C.

For details of birth, early education etc., see 'Old McGill' '36. Editor-in-Chief, 'McGill Daily' 1936-'38. 1st Pres. Canadian Univ. Press 1938; Member Student's Executive Council 1935-'38; Vice-Pres. Students' Society 1936-'38; Elected President National Federation of Canadian University Students at Winnipeg 1937.

McDOUGALL, ERROL K.

"Should every creature drink but I?
Why, man of morals, tell me why!"

Born Oct. 19, at Montreal. Attended Bishop Ridley College before entering McGill. Class Pres. of Low '39 for three years. President of Law Undergraduates Society 1938-'39; Representative on the Student's Council 1937-'38; Chairman of The Convocation Committee 1937; Martlet Society.

PATCH, RODNEY A.

"O villain, thy lips are scarce wiped
Since thou drunkest last."

Born Oct. 4, 1914, at Montreal. Struggled through Selwyn House and later Trinity College School. Took B.A. at McGill in 1936. Played for Law Lions Hockey Team, and also Softball. Head of Law Coffee Drinking League—though solely by use of two headed coin.

PIPER, EDWARD H.S., B.A.

On lui fait avouer ingenuement qu'il ne lui est pas possible de se taire. Born April 23, 1915. Graduated from Lower Canada College. Entered McGill 1932, B.A. 1936. See 1936 Annual. Secretary Debating Union 1937-'38. Director of Publicity for Athletic Board 1938-'39

FACULTY OF LAW

SABBATH, LAWRENCE LIONEL

"Not to know is to be a Buddha."

Born May 25, 1915, at Montreal. Educated at West Hill High; B.A. from Queen's University. Class Hockey. Book reviews for the Daily.

SCHECTER, BEN

"Ce qu'on dit de soi est toujours poésie."

Born in Russia. Educated in Lachine High School. Member Arts '36, McGill; Class Athletic Manager; Vice-Pres. Union Junior Debating League; Educational Chairman, Maccabean Circle; Active in Players' Club; Intermediate Track Team; Harrier Team.

SHAPERA, IRVING

"A husband owes protection to his wife;
A wife obedience to her husband."
Article 174, Civil Code.

Born Aug. 5, 1914, in Montreal. Attended West Hill High School. Graduated from Queen's University in 1936 with B.A. Degree. Honorary Life President of the Law Faculty "Club Vingt-et-un.

TAYLOR, BOWMAN SUTHERLAND

"Mais qu'est-ce que l'Ordre Public?"

Bow gave his first Law Yell in 1914. Since arriving at McGill in 1934 after a transcontinental education, he sang with the Glee Club and Business Managed several Players' Club shows (new suit every time.)

TORMEY, REGINALD DONALD

"E Pluribus Unum"

Born July 15, 1915, in Ste-Rosalie, P.Q. Educated at St-Hyacinthe College. Graduated with B.A. Degree, Holy Cross College, Worcester, Mass.

VINEBERG, PHILIP F., M.A.

"Silence is Still Golden."

Born, 1914, near Callender, Ont.—alone. Debating Union, Sec. 1934-'35, Vice-Pres. 1935-'36, President 1937; McGill Daily, Associate Editor 1934-'35, Managing Editor 1936-'37; "The Pit," Sec. 1936, Chairman 1936-'37-'38; Maccabean Circle, President 1934-'35; Political Economy Club, Sec. 1933-'34, Vice-Pres. 1934-'35; International Relations Club; Martlet Society; Guy Drummond Fellowship holder.

WOOTAN, EDNA FRANCES

"Lose the day loitering, 'twill be the same to-morrow."

Born July 26, 1916, in Montreal. Educated at numerous schools in Halifax and Montreal, eventually graduating from Town of Mount Royal High School. Came to McGill in 1934 and Law in 1936. Activities: Red & White Revue 1934-'35; R.V.C. Glee Club, 1934-'39; R.V.C. Historical Club 1937-'39.

HALTRECHT, SALEK BERNARD B.A.

"He Hath a Stern Look, But a Gentle Heart."

First welcomed to McGill in Fall of 1936, after successful career as Educationalist, Social Worker, and Merchant. Educated at Queen's, B.A. Cum Honoribus. Winner of Gowan Foundation Scholarship in Economics.

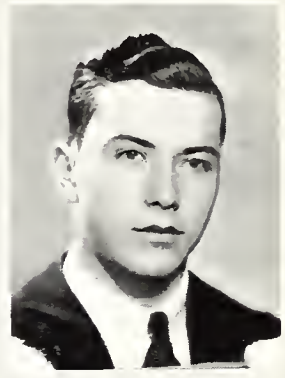

FACULTY OF LAW

FACULTY OF LAW '40

FACULTY OF LAW '41

Pres., B. Morrow

Vice-Pres., D. Weldon

Sec.-Treas., B. Norrish

Left to Right: Miss White; Sourkes; Prof. Scott; Molson; Pick; Vineberg; Miss Parent

INTERNATIONAL RELATIONS

The I. R. C. was established in the spring of 1938 with the aim of studying world affairs impartially. These Clubs are promoted in universities and colleges in several countries by the Carnegie Endowment for International Peace, which supplies recent books on foreign relations and biweekly news bulletins, and arranges regional conferences.

The meetings this year have consisted of informal talks, followed by lively discussions, on different aspects of current international events. Dr. Frantisek Pavlasek spoke in October on "Czechoslovakia and the Central European Crisis." In November Prof. Arthur Newell, of the Anglo-American Associates, discussed "Recent Tendencies in American Foreign Policy." Prof. P. E. Corbett gave an address in December on "Canada and Pan-Americanism," which had widespread repercussions.

In the second term, Jean Martineau K.C., outlined the French-Canadian attitude to external relations. The McGill I.R.C. has close association with a sister unit of the Clubs at the University of Montreal and in this way is endeavouring to promote closer cooperation between the English and French students in the city.

At the annual meeting Warwick Chipman K.C., treated the subject of "Canada and the Policy of Collective Security."

Plans for next year include a continuance of the talks and discussions and the initiation of study groups on certain aspects of Canada's foreign relations.

MEDICINE

Photo Courtesy of Faculty of Medicine, McGill University.

MEDICAL UNDERGRADUATE SOCIETY

The Medical Undergraduate Society is composed of all the medical students at McGill. It is the only society which officially represents the medical students socially, politically, and economically. All executives and policies are determined by popular vote.

This year, the number of meetings was increased over that of previous years and several new activities were introduced. Foremost among these were active campaigns carried on through committees for the advancement of the following: The improvement of student health care and the safeguarding of it by better and more frequent medical examinations; the establishment of a student speakers bureau to provide speakers on health problems for various groups throughout the city; the aiding of students in buying books and instruments; the formation of a committee to present the students ideas to the faculty regarding curriculum changes. Not the least important of the years program was the re-establishment of tea-dances after the football games. Two of these were given under the name of Post Ludum Dance and both were very successful. Another new institution at the meetings this year was the use of moving picture films in presenting certain medical topics. This proved to be highly popular. The medical case reports were continued and all were interesting and showed much careful preparation. The medical banquet and ball were held as usual and were social successes.

This year an attempt was made to have half the guest speakers at the meetings be men from other medical centers and half from the local school. An exceptionally interesting group of talks were given by the following: Phillip Manson-Bahr of London, Eng., Hans Finterer of Vienna, T. C. Routley of Toronto, Michael Davis of New York City, and W. W. Chipman, C. P. Martin, Edward Archibald, and Frank Patch, all of Montreal.

ALBERT S.

ASHKENAZY, MOSES

"One-third of a nation . . . ill-housed, ill-clothed and ill-fed . . ."

Born Nov. 18, 1915, in Montreol. Graduated Baron Byng High School. Obtained the B.Sc. degree at McGill. Member of Social Problems Club, Interne Panel. Chairman of Panel on "Health-Talks."

ATCHESON, DONALD WILDER

"Now out West, we do it this way."

Lived, loved, and laughed, in the famous City of Reno, Nevada until 1934 when migrated to McGill. Vice-Pres. of Class 1934; Class-Pres. 1935-'36; Rep. to Medical Ball 1937; Treas. Medical Undergraduate Society 1937; Pres. Medical Undergraduate Society 1938.

BIE, WILLIAM FLETCHER

"To render with thy precepts less—
The sum of human wretchedness."

Born March 5, 1915, at London, Ontario. Received preliminary education at Central Collegiate Moose Jaw, Saskatchewan; B.Sc. degree University of Saskatchewan 1936. Favourite Sports: Swimming, Skiing. Achieves success in work and social activities.

BOYD, DAVID PRESTON

"Do right and fear no man,
Don't write and fear no woman."

Born July 1, 1914—"Sans égal," in "Bonnie Scotland." Pushed thru prep school there and in U.S. before arriving at McGill in the early '30's (never seen at class since!).

BROOKE, H. H. W.

BURNS, W. W.

CHAREST, L. R.

CHIAPELLA, KARL JOSEPH

"I'm sure, care is the enemy of life."

Born Aug. 15, 1913, in Vienna, transplant to California, took root and grew, picked green from University of California, shipped to McGill, took new root.

CHU, FREDERICK SETON

"Those who love their parents,
Dare not show hatred to others.
Those who respect their parents,
Dare not show rudeness to others."

Born in Vancouver. Received B.A., from U.B.C. Hope to obtain M.D. C.M., from McGill. Will disseminate Western Medicine in China.

CORCORAN, WILLIAM RICHARD

"Nothing is so firmly believed—as what we least know."

Born Jan. 17, 1912. Educated (?) Niagara University.

DAVIDSON, C. S.

DEGNAN, GEORGE

"Let's get her done."

A difficult L.O.P. on a sunny afternoon in Chico, California, May 6, 1913. Sent to McGill Med. School as P.W.A. project. A democrat.

DESMOND, FRANCIS JOHN

Born Oct. 19, 1915, at Newcastle, New Brunswick. Previous Education: Newcastle and Moncton Public Schools and St. Francis Xavier University. Migrated to McGill in 1934. Hobby: Fishing.

DEWAR, J. P.

DONAHUE, C. L.

DUBIN, I. N.

ERICSSON, FRANCIS SIGGINS

"A beggar at dark mystery's gate."

Born in a caul with two coils of cord on October 8, 1911 at Ridgway, Penna. Got a B.Sc. degree at the University of Pittsburgh for no good reason. Came to McGill in 1934 because it was the only school that took a chance. Senior Track '34-'36.

GORDON, ALEC LITTLE

". . . And I'll not look for wine."

Born Aug. 3, 1913, in Montreal. Attended Westmount High (where they learn you good). McGill B.Sc. '36. Annual Board '33. Scarlet Key '34; Arts Undergrad and Medical Undergrad Journals; Class Vice-Pres. '38. Osler Society. Alpha Omega Alpha (Pres).

GOULDEN, LEILA

Born in Winnipeg, Manitoba. Educated at St. Michael's Convent, and Manitoba University. L.R.A.M. Degree from Royal Academy of Music, London, England. Secretary, Women's Medical Society 1935-'36; Treasurer Women's Medical Society 1936-'37-'38.

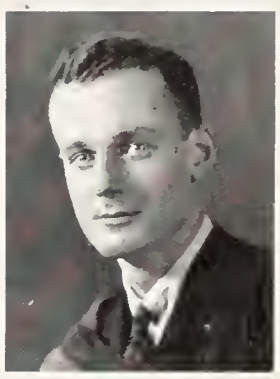
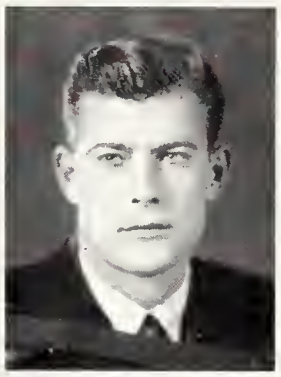

MEDICINE

GRATIOT, CHARLES C.

"No man has a good enough memory—
To be a successful liar."

Born March 21, 1912, in Wisconsin. Premedical Education at Menlo Junior College and Stanford University. Entered McGill 1934. Hobby: Tennis.

GRAY, ALAN WINCHESTER

"Them as has gets."

Born Feb. 10, 1912, Whitewater, Wisconsin. Educated at Occidental College and University of California.

GROSSMAN, ARNOLD ARTHUR

"Sincerity is the surest road to confidence."

Born March 1, 1914, at Montreal. Schooled at Baron Byng and Westmount High before migrating to McGill in 1932. Junior Hockey Team 1933-'34. Class Rugby, Basketball, and Hockey 1934-'1938.

GURD, FRASER NEWMAN

"Saddle your dreams before you ride 'em."

Born March 19, 1914, in Montreal. For earlier literature on the subject cf. "Old McGill" '37: 33, 1934. Interim history includes field work on the attractions of Munich, on the power of the press (viz. The Journal, or the Daily), and on Sherlock Holmes as Case Reporter. Joined A.O.A. in '38. Credo: "Festina lente."

HACKLEY, ROGER WILLON

"Good will is the mightiest practical force in the universe."

Born Aug. 9, 1912, at Berkeley, California. Educated Cora L. Williams Institute, University of Californio, at Berkeley; McGill Medical School.

HACKNEY, JOHN WRIGHT, B.A. (Alberta)

"What's drinking?
A mere pause from thinking!"

Past History: Branded 1914, Calgary. Rode to Victoria 1928-'33, Edmonton 1933-'37 for B.A. and Medicine, to McGill 1937-'39 and studied Disease. Present condition: Handsome cowboy—Jangling his spurs. Appreciates life and fine Arts. Takes any attractive gal for a ride.

HALPERIN, DAVID

Born Jan. 18, 1912, at Montreal. Preliminary Education: Montreal and Winnipeg public Schools; Commercial High School; B.Sc. from McGill 1933.

HANCOCK, G. R.

HARBERT, RICHARD GEORGE MARTIN

"Cheerful at morn, he wakes from short repose,
Breasts the keen air, and carols as he goes."

Born April 20, 1913, in Toronto. Educated at Lower Canado College and McGill, B.Sc. 1934. Activities: Indoor Rifle Club 1930-'31; Choral and Operatic Society 1931-'34, Executive 1932-'34; Red and White Revue 1931-'32-'35; Glee Club 1932-'36; Medical Glee Club 1936.

HOGG, FREDERICK JOHN

"Weary with Toil I haste me to my bed."

Born in Sherbrooke, Quebec and received the elements of education there. Passed on to Bishop's University for a B.A. and then to McGill. Student's Council 1935, Vice-Pres. of Council 1938.

HOLST, JOHN BROWN

"There is a German proverb which says that,
'Take it easy,' and 'Live Long,' are brothers."

Born June 7, 1910, at Marietta, Ohio. B.A. Marietta College in '34. Came to McGill in the fall of '34.

JENSEN, OLE J.

JOHNSON, LOUIS GODSCHALL, B.Sc.

"I do not give my sick the mere ink in which a charm is written, but hot and rending drugs which descend and wrestle with the evil."

Born July 27, 1915, in Montreal. Educated Trinity College School. President Biological Society 1935-'36; Martlet Society 1935-'39 (President 1938-'39); Osler Society 1936-'39.

KILROY, DAN ORVILLE

"He conquers a second time—
Who controls himself in victory."

Born Jan. 27, 1911 (B.B.A.) at Turlock, California. B.A. degree, Univ. of Calif., Berkeley. Migrated to McGill in 1934.

KIMBALL, A. S.

KIRSCHBERG, L. S.

KORENBERG, MORTON M.

"Modern musicians put too much water in their ink."

Arrived on May 6, and war followed the same year. Into McGill via Baron Byng and into . . .? via McGill.

LYNCH, EDWARD DONALD

"Dazed am I since I awoke . . .
Wild and strange seems the world!"

Arrived July 1912—on time—Yakima, Washington. Endured Washington State four years. Entered the Castle of Still Higher Learning at McGill. President of the Waste-Paper Basket Kicking Club; Charter Member of the Rebel Rousers Association.

LYON, HARRY TOM

"Potter ever jars Potter."

Born May 18, 1910, at Idaho Falls, Idaho. Completed High school at Gonzaga, Spokane, Washington. Graduated from Leland Stanford Junior University as a Bachelor of Arts in 1933. Hobby: Fishing. Awarded the Ralph J. McKiernan Gold Medal for Elocution 1928.

McCOY, EDWIN CLARENCE (Tim)

"The early bird gets the worm."

Storked into society Sept. 1, 1911, in Huntingdon, Quebec (with noose about neck). Entered McGill on Lord Atholstan Scholarship in 1930. Received Arts degree in 1934. Class and Faculty Athletic Manager at various times. Band: several years. Scarlet Key Society. Pet aversion: "Are you the real McCoy?" Hobby: Sleeping in class. Favourite expression: "My! My! You discourage me!" Probable fate: Bachelorhood.

MEDICINE

McINERNEY, JOHN FREDERICK

"The value of life, lies in life itself."

Born Oct. 26, 1912, at Saint John, N.B. Received early education in Saint Jahn. Attended St. Francis Xavier University, Antigonish, N.S., and was graduated with B.Sc. degree; migrated to McGill.

MacLEAN, K. F.

MACK, E. W.

MILLER, SAUL

"The best is yet to be,
The last of life, for which the first is made."

Born Oct. 21, 1912, at Lachine. Educated Lachine High Schaol. B.Sc. McGill University.

MONKS, HERBERT THOMAS JESSE

"A workman is known by his work."

Born April 12, 1909, in Montreal. Educated at Montreal High School. Passed five years with Bell Telephone Company of Canada, then entered McGill. B.Sc. 1936.

MORRISON, A. F.

NEACE, L. C.

NOVINGER, GEORGE TILDEN

"I came . . . I saw . . . and now I'm leaving!"

Born July 29, 1914, in Montreal. Educated at Westmount High School and McGill University, where his study in "Hay Fever" is still pleasantly recalled. Other activities included the Glee Club and Musical Association of which he was president in 1935-'36.

PLACE, RONALD EDSON GRENFELL

Born March 2, 1912, at Mantreal. Educated High School of Montreal and Faculty of Arts, McGill. See Annual for 1934, far further information.

PURNEY, JOHN, Jr.

"There's sa much ta be done—
And so little time to do it!"

Born Oct. 28, 1910, in New Britain, Conn. After graduating from Phillips Academy, Andover, wandered from Yale ta Univ. of Virginia and Acadia Univ., thence to McGill. On the Medical Football Team, first two years. Hobby: Fishing.

QUIMBY, ROBERT LOGAN

"Heap on more wood—the wind is chill." (Scott)

Born August 20, 1911, in Newark, New Jersey. A.B. from Dartmouth College, class of 1935. After years of medicine at Dartmouth, transferred to third year at McGill. Track and harrier Teams, 1937.

ROBB, JAMES PRESTON

"And close your eyes with holy dread—
For he on honey dew hath fed."

Born April 4, 1914, in Montreal. Educated at Westmount High, and then attended McGill. Captain of the Freshman Football Team 1932; Senior Football 1934-'35-'36-'37-'38. Scarlet Key 1934-'36. President of Douglas Hall 1937-'38; Martlet Society, Osler Society.

ROBERTS, PAUL C.

"Industry is the essence of success,
And success the measure of industry."

Born January 24, 1913, in Eureka, California. Educated at Stanford University. Entered McGill Medical School. Vice-President Osler Society 1938. On Intermediate Track Team 1934.

ROTMAN, LOUIS ROSS

"Life is not a goblet to be drained
But a measure to be filled."

Born March 31, 1914, at Montreal. Received preliminary at Baron Byng High School. Entered McGill in 1931, and has remained here ever since. B.Sc. in Bacteriology 1935.

RUSCHIN, LOUIS JOHN

"Write me as one who loves his fellow men."

Born Feb. 26, 1912, at Newark, California. Migrated to McGill from Stanford University. Member of Osler Society; Vice-President of Senior Class and Medical Undergraduate Society. Intercollegiate Heavyweight Champion 1936. Senior Rugby 1934-'35-'37-'38; Rugby Captain 1938

SAWYER, CARL STEVENS

October 5, 1912, was the day in providence, R.I. Since then, Received education at Moses Brown School and Brown University, Graduating in 1934. Came to McGill.

SCHMUCKLER, ELI CARL

"Aeguum est, peccatis veniam poscentem reddere rursus."

Born June 15, 1910, in Russia. Migrated to Canada; matriculated at McGill. Received his Arts degree from Queens University. Came back to McGill for his Medical Course.

SCHNEERER, FREDERICK GARDNER

"The best judge of how well you have done is yourself."

Born August 8, 1914, at Norwalk, Ohio. Pre-medical education at Western Reserve University, Cleveland. Entered Medicine at McGill in 1934. Senior Basketball Team 1934. Favourite pastime: Discussing American football with a Canadian.

SCHWAGER, PAUL GERHARDT

"Big estates may venture more,
But little ships should stay near shore."

Born May 2, 1915, at Dundurn, Sask. Preliminary education: Nutana Collegiate, Saskatoon; B.Sc. University of Saskatoon 1936. Active in rugby, hockey, skiing, social activities. Considered all around, an all-round fellow.

SHEPPARD, JOHN A.

"Life must be explained in the terms of life."

Born 1908, at Victoria, B.C. Educated at the University of Washington. Migrated to Old McGill in 1933.

MEDICINE

SHRAGOVITCH, ISRAEL

"Our hair grows grey . . . our eyes are dimmed . . . our heat is tamed."
Born March 29, 1915, in Montreal. From Strathcona Academy to McGill in 1931; Retarded for three years in Faculty of Arts. Medicine these last five years. Water-Polo Team, since 1931-'32, Captain 1936-'37-'38-'39; Swimming Team since 1934-'35.

SIMPSON, EDMUND EVAN

"Blessings on him who first invented sleep."

Born Feb. 2, 1912, San Francisco, Calif. A.B., University of California, 1934.

SMITH, H. DRUMMOND

Born March, 29, 1912, at Hawkesbury, Ont. Attended High School in Hawkesbury. Came to McGill in the fall of 1931. After three years in Arts, entered Medicine. Activities: Interfaculty Hockey in Arts and Medicine; Interclass Basketball, Medicine; Intermediate Track 1935-'36-'37, Captain '36; Med. Banquet Comm. '35; Med. Ball Comm. '36-'37; Class President '37-'38; President Scarlet Key Society '37; President Students, Society '38-'39.

SPENCER, THOMAS BOOTH

"Take nothing for granted."

Born in Petersburg, Virginia. B.A. degree from the University of North Carolina. Phi Chi.

STOUT, JOSEPH HENRY, Jr.

"It is not the forming of words—
But the forming of impressions that counts."

Born July 30, 1909, at Perry, Okla. A.B. degree from University of Southern California. Osler Society member. Osler Banquet Committee two years, Chairman one year. Medical Banquet Committee three years, Chairman one year.

TAIT, WILLIAM MAXWELL

"For all comes to him that knows how to wait,
Here's hoping we may have 'patients'."

Born Nov. 23, 1912, at Montreal. Educated at West Hill and Montreal High Schools, and McGill in 1931. Graduated from Arts and Science 1934. Activities: Scarlet Key Society; Martlet Society; Ski Team 1933-'39, Captain of Ski Team 1934-'35; Class President 1938-'39; Harrier Club '35.

TAYLOR, WILLIAM BRUTON

"Don't do today what you can do better tomorrow."

Born July 8, 1912, in Saskatoon, Sask. High School in Melfort and home in Wynyard. Received Science degree from University of Saskatchewan in 1936, and finished medicine at McGill.

TEAHAN, JOHN W.

"A voice of warning bids me try again!"

Frank introduction on October, 1913, at Holyoke, Mass. Exposed to educational virus at Holy Cross and referred to McGill for observation. Course complicated by "Pathological Anatomy." Prognosis Favourable Treatment. Walking around the mountain before breakfast.

THACHER, HENRY C.

Born April 10, 1910, Boston, Mass. Educated at Milton Academy and Harvard University. Came to Canada in 1934 to study Medicine. While at McGill, he carried his nose in Medical Texts. His only activity then, was to play soccer for three years, and indulged in informal skiing and class hockey.

TRAPP W. G.

TREVASKIS, JOHN HENRY, Jr.

"Youth enjoyeth not, for haste."

Born March 29, 1913 at Freeland, Pennsylvania. Pre-medical education, University of Pennsylvonio, then to McGill for Medicine. At McGill, President of the Osler Society 1938-'39.

TURNBULL, ANDREW ROSS

"Born but to banquet and to drain the bowl."

Born June 7, 1913, in Barrie, Ontario. Previous admissions: McGill Annual 1934. Complaints: Somnambulism. Personal history: Preliminary education Barrie Collegiote Institute; B.Sc. McGill 1934. Member of McGill Glee Club, Operatic and Choral Society; Red and White Revue 1936; Et Al.

WARREN, M.

WHITELAW, DONALD MACKAY

"This other Eden, demi-poradise . . ."

Born and raised in Vancouver. Exposed to learning at the University of British Columbia.

WHITMAN, RODERICK LAIRD

"All things come to those who wait."

Born May 9, 1914, Wynyard, Sask., where he received his primary education. Attended the University of Saskatchewan, and finished medicine at McGill. He is still looking for a "hot cup of tea." House Manager of Theta Kappa Psi 1938.

WILLIAMS, HENRY IRVINE

"To you the soul of all oges has contributed o part."

Born Nov. 16, 1908, at Winnipeg. Educated at Melvin High School and University of Manitoba. Worked in Northern Rhodesia with the Anglo-American Mining Corporation, and in Canada with the Consolidated Mining and Smelting Co.

WILSON, DONALD ROBERT

WINKLER, ISRAEL, B.A.

"Stick close to your desks, and never go to sea."

Born April 16, 1915, in Montreal. Baron Byng High School. McGill University, B.A. 1936. Ambition: Sufficient sleep.

DARCH, J. H.

MEDICINE '40

4TH YR.

Pres., E. Schuster Vice-Pres., J. Lunam Sec., W. L. Argo Treas., R. Woods

MEDICINE '40

3RD YR.

Pres., J. H. Bannon

Vice-Pres., J. T. Small

Treas., Sted. W. Smith

MEDICINE '41

Pres., W. G. Epply

Vice-Pres., R. J. Byers

Sec.-Treas., J. C. G. Young

MEDICINE '42

Pres., H. Owen

Vice-Pres., F. A. Davies

Sec.-Treas., Mrs. Selye

Top Row — Left to Right: D. Brain; H. C. MacGuire; L. G. Stern
Bottom Row — Left to Right: Miss E. A. Jones; A. F. Cameron, (Vice-Pres.); J. W. Patrick, (Pres.); Miss K. H. Gordon, (Sec. Treas.)

PRE-MEDICAL SOCIETY

The McGill Pre-Medical Society, formed in 1938, is open to all students who are preparing for the study of medicine and dentistry. The primary object of the society is to acquaint pre-medical students with one another and to foster discussion of their mutual interests.

The opening meeting in November was addressed by Dr. J. C. Simpson, Associate Dean of the Faculty of Medicine. Dr. Simpson spoke on "The Preparation for the Study of Medicine." He urged at the practical side of medicine, not the pseudo-Romantic.

In January the guest speaker, Dr. Kenneth Coltyou, continuing where Dr. Simpson had left off, spoke on "The Problems confronting a Medical Student." This series is to be continued in the future with addresses by prominent Practioners on "The Life and Problems of the Physician."

Pre-medical students, through the medium of this society, now have direct contact with the medical faculty.

MUSIC

Photo Courtesy of Agfa Ansco Co.

Front Row: Rosemary Callander, Dorothy Kimball, Betty Hagmeier, Nancy Goodman, Eunice Bunn, Jean Vallance, Betty Schwob, Marjorie Schofield, Mildred Gaodman

Second Row: Betty Rutledge, Beatrice McLeish, Fanny Kirshenbaum, Frances Bornstein, Theresa Ellis, Helen MacKay, Marjorie Ackerman Cecile Labreche

Third Row: Geoffrey Wright, Sulvia Kennedy, Marian Henniger, Pamela Mathewson, James McDermatt, Elaine Goodall, Raphael Masella

Back Row: Richard Eaton, Violet Balestreri, Janet Harrington, D'Arcy Shea, Robert Ibberson

CONSERVATORIUM CLUB

The Conservatorium Club has completed a very successful year. The meetings were held every three weeks and consisted of lectures, programmes of music by the students, and social gatherings. Of special interest were the opening tea last October and the Christmas party in December.

Our Club is entirely separate from the other societies on the campus and its membership includes both the students of the Conservatorium and members of the faculty.

The executive of the Conservatorium Club for the past year was:—

Richard Eaton - - - - - - - - -	President
David Levenson - - - - - - - - -	Vice-President
Marion Henniger- - - - - - - - -	Secretary-Treasurer
Janet Harrington and Elaine Goodall - -	Social Convenors.

CONSERVATORIUM OF MUSIC

As in previous years the faculty of music continues its efforts to raise the standard of music. Its aim has been greatly aided by the able leadership of Dr. Douglas Clarke, Dean of the faculty of music.

A well known and able examination board keeps the college in close touch with the leading musical centre of the east and west, as well as rigidly uplifts the standard of music at the faculty. During the lifetime of Lord Strathcona the faculty had the use of the building at University and Sherbrooke. Through the generosity of Lady Strathcona the Faculty of Music was given both the building and land upon which it stands. This year the Faculty is celebrating the fifteenth year of its ownership. The Faculty is composed of students who, being artists in their own right, are interested in continuing their studies and perfecting their artistry. Each year recitals are given by the students for the benefit of the students of the university and on several occasions play for functions which take place in connection with the university, notably at the convocation of Earl Baldwin.

Each year a number of diplomas of Licentiate of Music are given. Several encouraging scholarships are granted each year. Among them being the Peterson Memorial scholarship and the Macdonald Memorial Scholarship along with Conservatorium Bursaries.

THEOLOGY

Photo Courtesy of Associated Screen News.

A. Hawes V. Cole John Owen H. Douglas J. Lamont

THEOLOGICAL UNDERGRADUATE SOCIETY

The Theological Undergraduate Society is to represent the students of the Diocesan, Presbyterian and United Theological Colleges.

It is the purpose of this present Executive to create among the students of the three colleges a life which meets the needs of those in Theology and to demonstrate by their relationships with all others at the University a way of living which provides a workable answer for their own life, their family and the world.

The answer is found most adequately by comparing one's own life with that of Jesus Christ, crystallized in absolute honesty, absolute purity, absolute unselfishness and absolute love and by learning from God daily the implications that these have for our relationships.

The further purpose of this present Executive is to relate this answer to life with all others who have tried it and are willing to go the whole way in applying positively in Canada and in the world.

ALLARD, KERMIT CAMERON

"To thine own self be true."

Born Sept. 25, 1913, Litchfield, Me. Educated at New Glasgow High School. Graduated from Acadia University 1936. Migrated to Presbyrian College. Active in Journalistic Circles: Associate Editor of Presbyterian Student. Hobby: Writing. Pet aversion: Attending Lectures. Favorite expression "Gotta Match."

CASSELMAN, ARCHIE B., B.A.

The time of life is short;
To spend that shartness basely were too long.

Born at Finch, Ontario. Educated at Finch, Huntingdon Academy, Kemptville Agricultural School: Graduated from McGill 1936. President McGill Masonic Club 1937-38. President of Presbyterian Student's Society 1938-39. Hobby: Walking. Sport: Skiing, Tennis, Hunting, Fishing. Pet aversion: Hebrew. Favourite expression: "You bet it is." Presbyterian College.

DOUGLAS, H. G.

FLETCHER, JONATHAN McCULLOUGH, B.A.

"All's well" that ends well.

Born in Ballymena, Ireland. Emigrated to Canada in 1929. Educated at Pictau Academy, and Mount Allison University. Graduated from McGill, 1936. Vice-President of Presbyterian Student Society. Hobby: Motor Racing. Pet aversion: Attending last lecture each morning. Favourite expression: "Holy Patrick, it's the truth you're tellin' me.

THEOLOGY

HAWES, A. E.

LAMONT, THOMAS

"In the Lexicon of Youth . . . there is no such word as "Fail"."

Born in Ballymena, Ireland. Emigrated to Canada in 1928. Vice-President of Thealogical Undergraduate Society. Vice-President of McGill Masonic Club. Internatianal Debating Team, 1937-38. Vice-President of Presbyterian Student Society, 1937-38.

MACDONALD, EDWIN GRANT

"Show thyself a workman approved unto God."

Born at Stellarton, N.S., September 4th, 1915. "Eddie" attended New Galsgow High School, N.S., and Graduated from Acadia University with a B.A. degree in 1936. In the fall of 1936 he entered upon the study of Thealogy at the Presbyterian College. Pet aversion: Early Rising, Hobby: Radio.

MACLEAN, ALLISON OSBORNE

Born, Scotsburn, Nova Scotia, July 12th, 1914. Graduated from Pictou Academy. Entered Acadia in 1934. Presbyterian College 1936. Partial work in McGill 1937. Hobby: Impersonating. Pet aversion: Exertion. Favorite expression: "is that so!"

THEOLOGY

MACLEOD, RODDIE

"Peace comes by knowing
that God is our Friend."

Born, Harris, Scotland. Pre. Theological Training, Glasgow, Scotland. Emigrated to Canada, Oct. 1936. Sport: Soccer, Soft Ball. Hobby: Fishing, Travelling. Pet aversion: Radio Advertising. Favourite Expression: "My Country."

MACGOWAN, JAMES ARCHIBALD, B.A.

"Cross-Bearing Enas In Crown-wearing."

Born, Kilmuir, P.E.I. Pre-Theological Training. Pictou Academy and Maunt Allison University. President of Allison Lodge Student Council 1933. Hobby: Fishing. Pet aversion: "Pad Lock Law." Favourite Expression: "That's What You Think."

SCOTT, HEREBERT CRAWFORD

"It is not truth that makes man great,
but man that makes truth great."

Born, June 18, 1908, Calgary, Alto. Educated Calgory Public and High Schools. 1931—Brandon College—(B.A. MacMaster). Member Students' Council. Inter-College Debating Team. Dramatics; Pres. S.C.M. & Theological Association. McGill 1937. Presbyterian College; Hockey, Basketball, Softball. Hobby: Elocution. Favourite expression: "Listen, I do not want you to misunderstand me."

THEOLOGY

MACDONALD

Photo Courtesy of Agfa Ansco Co.

THE MACDONALD PUBLICATIONS

This year again, we were fortunate in having the privilege of using the "McGill Daily" as the medium for our official news outlet. This plan, inaugurated last year with the abandonment of the old "Failt-Ye Times," had the great advantage over the previous system of a daily paper at our disposal, of working with McGill students, and hence co-ordinating more closely the activities of the two parts of the University.

However it was felt that such an arrangement was not serving our student body to best advantage, due largely to difficulties encountered because of our distance from McGill, and the uncertainty of available news space. Also, it was felt that those from Macdonald who were writing for the "Daily" were not getting the newspaper experience their work entitled them to, largely because of each individual's remoteness from the McGill editorial staff. And so with this in mind, it was decided to discontinue our arrangement with the "Daily" and publish our own weekly paper, "The Mac News." While it is to be regretted that this move necessitated severing our friendly relations with the "McGill Daily," nevertheless we believe it a sane step and an inevitable one in that a college this size should be capable of supporting its own paper.

The "News" is a small beginning, but it is our own paper. Not only does it serve as our news medium as did the "Daily," but it has the great advantage of close association between those taking active part in its publication and our printers. To those who carry on next year, we wish success; may the "News" grow to a paper really worthy of Macdonald College.

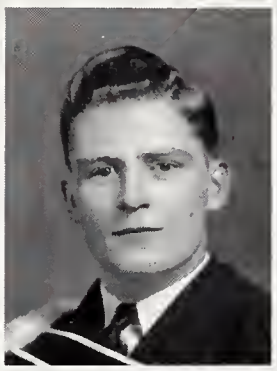

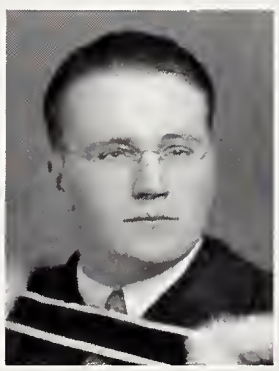

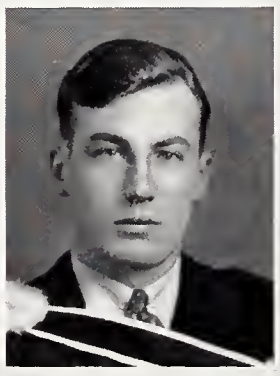

AALUND, HENNING

"Fill high the bowl with Samian wine."

Born Sept. 10, 1911, at Thursby, Denmark. Educated at Karise Realskole and Soroe Akademiskole. Matriculated at University of Copenhagen, 1930. Left for Canada in 1930. Continued education at Acadia University '31-'33 and N.S.A.C. '36-'37, hence Macdonald in '37.

BEAUPRE, THOMAS NORBERT

"Look on my works ye mighty and dispair."

First seen in Montreal, Aug. 17, 1917. Matriculated D'Arcy McGee High. Joined Macmen '35. Activities: Interclass sports '35-'39; Rugby '35-'38; Hockey '37-'38. President Tennis Club '38-'39. International Debate '38. Advertising Manager Clan Macdonald '38-'39. McGill Students' Council '38-'39. President Macdonold Students' Council '38-'39.

BRISTOW, GORDON CECIL

"It is not good that man should be alone."

Arrived on scene Feb. 17, 1916. Mastered 3 Rs in Cowansville, hence to Macdonald. Activities: Interclass sports; G. & G. Revues; Dance Committee '36-'39, President '38-'39; Rink Manager '38-'39; Formal Committees '36-'39.

CAMPBELL, DUNLAP GORDON

"There was a sound of revelry by night."

Born Dec. 4, 1916, at Stewiacke, N.S. Educated at Truro High School and N.S.A.C. Entering Macdonald in '37. Activities: Rugby '38; Ass. Hockey Mgr. '38; Mgr. '39; Interclass Sports Mgr. '39; Class play '39; G. & G. Revue '38; Class Vice-President.

CANN, EVERTT DOUGLAS

"Ambition has no risk."

Born March 7, 1915, at Youmouth, N.S. Educated at North Chegoggin Public School and Youmouth Academy. Graduated from N.S.A.C. in '36, out a year and hence to Macdonald in '37. Activities: Class Basketball; Hockey and Soccer.

CASSERLY, LEO MICHAEL

"Love conquers all."

Born April 10, 1912, at Vernon, Ont. Attended Metcalfe schools. Graduated from St. Pat's, Ottawa, with B.A. in 1934. Connected with Dominion Experimental Farm since 1936. Entered Macdonald '37. Wedding Bells in '38. Activities: Rugby '37,-'38, Captain '38; Wrestling '37-'39; Interclass hockey; Soccer '38; English Rugby '37.

CHIPMAN, EUGENE WILLIAM (Chippy)

"His name is great in mouths of wisest censure."

Born Nov. 15, 1914, at Bridgetown, N.S. Educated Bridgetown High, Acadia University, entered Macdonald in '36. Activities: President Men's Athletic '38-'39; Ass. Hockey Mgr. '37, Mgr. '38; Track '36-'38; Rugby '36-'38; Boxing '38; Orchestra '36. Vice-President House Committee '37-'38.

DAHMS, CLARENCE EDGAR (Cyril)

"Who cares for nothing alone is free,
Sit down good fellow and drink with me."

Born May 18, 1916, at Thorne Centre, Que. Matriculated from Shawville High School, entered Macdonold 1934. Activities: Hockey '34-'39; Rugby '35-'38; Wrestling '35; Athletic Association '35-'36. Treosurer Residence Committee '38-'39.

DOUGALL, DONALD CHARLES

"I make the most of all that comes,
And the least of all that goes."

Born Dec. 31, 1915, in Winnipeg. Came East and received early education at Macdonald High School and St. Alban's School, Brockville.

HOW, RICHARD BRIAN

". . . he thinks too much;
Such men are dangerous."

Born July 15, 1918, in Montreal. Educated L.C.C. and Montreal High School. Entered Macdonald in '35. Activities: Secretary Lit. & Deb. '37-'38, Treasurer '38-'39; Daily Staff '36-'39. Class Debating Teams; Formal Committees '37-'38; Students' Council '37-'38; Residence Committee '38-'39.

GORHAM, JAMES RIST

"A horse . . . A horse!
My kingdom for a horse."

Born Sept. 13, 1916, at Campbellton, N.B. Educated at Campbellton High School, attended N.S.A.C. '34-'36. Entered Macdonald in '37. Activities: President Lone Wolf Club '37-'38. Treasurer Men's Athletic Association '38-'39.

GOSS, GEORGE CHARLES LOUIS

"Whatsoever things are just—
Whatsoever things are honourable—
Whatsoever things are of good report—
Think on these things."

Smiled up at the English sun under the sign of Virgo in 1909. Educated Christ's Hospital (Housey). Migrated to Macdonald in '27, and '37 to convince people he was a chemist. Activities: Fencing '37-'39. Lit and Deb. '37-'39; G. and G. Revue '38 (?) '39.

GREEN, IVAN JAMES (Bud)

"Beware the fury of a patient man."

Born Sept. 19, 1917, at Western Bay, Nfld. Matriculated from Deer Lake Public School, migrating to Macdonald in 1935. Activities: Ass. Hockey Mgr. '35, Mgr. '36; G.and G. Revue '35; Class Sec. '36-'39; Coffee Shoppe Committee '36-'39; Sec. House Committee '36-'37.

JAMES, CHARLES NEWTON

"When Caesar says: 'Do this,' it is performed."

Arrived Dec. 28, 1916, at Ottawa. Graduated from Commissioners High, Quebec, 1935. Hence to Macdonald as Class Secretary '35-'36, President '36-'39; Basketball Manager '36-'37. Publications Business Manager '36-'37; Intercollegiate Debating Team; President Debating Union '37-'38; Students Council Secretary '37-'38, Treas. '38-'39.

LAYTON, IRVING PETER

"As full of wisdom as a cheese of miter."

Born March, 1912, in Neamtz. Came to Canada in 1913 to avoid conscription. Educated in Montreal. Naturally devoured Ibsen at Honic Cafeteria. Phrenology decreed, entering Macdonald '33. Activities: Intercollegiate Wrestling '33-'34; Pres. Social Research Club '34-'36; Intercollegiate debating '34-'37; Interfaculty Boxing '34-'35; "Failt-ye" Times '35-'36; College Play '35-'36; McGill Daily '37-'39.

MACDONALD, DONALD ROY

"Thought is deeper than all speech."

Born Jan. 23, 1913, at Pictou, N.S. Educated at Pictou Academy, attended N.S.A.C. '35-'37, thence to MacDonald in '37. Activities: President House Committee '38-'39. Hockey '38-'39.

MacINTYRE, THOMAS MARTIN

"Strong in will to strive . . . to seek
To find . . . and not to yield."

Hails from Cape Breton where he was born in 1914. Education laid at Sydney Academy. Incubated at St. Francis Xavier University, Antigonish, chipped at N.S.A.C. and hatched and brooded at Macdonald since '38.

SPENCER, CHARLES WILSON

"I am a part of all that I have met."

Born Aug. 19, 1918 in Montreal. Educated Montreal High School. Entered Macdonald '35. Activities: Failt-Ye Times '35-'37; Vice-Pres. Athletic Association '37-'38; Rugby Manager '37-'38. Editor Publications Board '37-'38. Director Publications and Annual '38-'39. Reading Room Committee '35-'39. Students Council '38-'39. Residence Committee '38-'39.
End of AGRICULTURE.

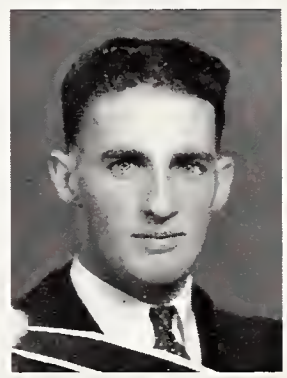

AGRICULTURE

E. B. RETTIE

W SCOTT

Mrs MARION D STRANGE
HON. VICE-PRESIDENT

DEAN BRITTAIN
HONORARY PRESIDENT

E LINDABURY

A W ROBINSON

K. C. CRAWFORD

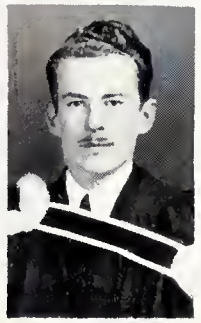
C. N JAMES
TREASURER

T. N BEAUPRE
PRESIDENT

D. E. ROBERTSON
VICE-PRESIDENT

D. J McDONALD
SECRETARY

C. C. L. COSS

C. E. DAHMS

STUDENTS' COUNCIL
MACDONALD COLLEGE
1938-39

E. W. CHIPMAN

C. W. SPENCER

MACDONALD STUDENTS' COUNCIL

The session 1938-'39 saw the introduction of a new personnel to the Students' Council of Macdonald College. Last year, after extensive preparation, a new constitution for the Council was drawn up and passed by the Student Society. By this, the presidents of the major societies are included in the Students' Council, and thus the different activities are welded together into a co-ordinated unit.

Introduced by the Council this year was the Freshman Reception Committee, a group of responsible students, whose aim is to initiate the new students to the regulations of the college and be responsible for their conduct until such time as it is seen fit to allow the House Committee to take over. It is hoped that, in following years, this committee will become a tradition in the college.

The first two Formals were very successful, and the thanks of the Council is extended to those who laboured to make them so. The last Formal is still in the offing, and everything seems to indicate a third worthy of the traditions of the college.

Connection with the Students' Executive Council of McGill University has been continued, thus drawing firmer the bond between us and our mother university.

All in all, the Council has had a very successful year, but we of the Council feel that it is not to our efforts alone that this is due. Much of the credit belongs to our benefactors, our Honorary Officers, and the students, all of whom so generously co-operated.

D'ALBENAS, GRACE MARY

"I shall ride the world with a joyful mind."

First filled lungs with Montreal air in 1913. Educated at St. Lambert High School, Queen's College, Nassau, Bahamas, Stanstead Wesleyan College, McGill, then Macdonald in 1935. Activities: House Committee '36-'37-'38; Glee Club '38-'39.

ALEXANDER, RUBY DORIS

"She is a gallant creature
Complete in mind and feature."

Born Sept. 17, 1917, at Montreal. Educated at Elizabeth Ballantyne and Montreal West High Schools. Entered McGill 1935, then Macdonald College in 1936. Activities: Class Basketball '37-'38.

ANGUS, MARY JANET

"Her pattern for life is gallantry
Spiced with respectful audacity."

Born Dec. 15, 1917, at Victoria, B.C. Educated at St. Margarets School; 2 years at University of Manitoba. Activities: Green and Gold Revue '38; Class Play '38-'39; Badminton '38-'39.

CARROLL, CATHERINE

"It's over, and can't be helped, and that's
One consolation as they always say in Turkey."

Born October 27, 1918, at Salmon Arm, B.C. Educated at Salmon Arm, came to Macdonald in 1936. Hobby: Watching the mail box.

COBURN, ANNIE MARGARET

"It is better to know nothing
Than to know what ain't so!"

Born February 11, 1918, at Ormstawn, Que. Educated at Granby, Prescott, Ottawa Ladies College and lastly at Macdonald.

COUPLAND, ANNE ELIZABETH TYSON

"I am tired of four walls and a ceiling; I long for the field!"

Born October 10, 1915, at Westmount, Que. Educated at Argyle and Westmount High Schools, and finally entered Macdonald.

CREASE, HELEN ELIZABETH

". . . Upon her face,
As on a lovely landscape, shade and sunlight plays."

Born March 2, 1919, at Halifax. Educated at Sacred Heart Convent, Mount St. Vincent, and graduated from Halifax Ladies' College 1934. Migrated to Macdonald in 1935. Activities: Class Play '36; Basketball '37-'38; Tennis '38; Swimming Manager '38.

DES LAURIERS, ROSE MARIE

"To know her was to love her."

Born May 6, 1916, at St. Paul, Minnesota. Educated at Visitation Convent and College of St. Catherine, St. Paul. Entered Macdonald 1935. Activities: Class Plays '35-'37, Director '38; G. and G. Revue '35-'36-'38; Make-up Artist '37-'38; Class President '38-'39; House Committee '38-'39; Glee Club '38-'39.

EVERETT, HELEN KATHLEEN

"She is pretty to walk with
And Witty to talk with
And pleasant too, to think upon."

First breath drawn in St. Stephen, N.B., July 16, 1918. Educated at St. Andrews and St. Stephen Schools. Arrived at Macdonald in '35. Activities: Class Basketball '35-'36; Archery '36-'37; Rifle Team '36-'39. Class Play '38.

FALLS, JEAN BALSILLIE

"I desire no future that will break the ties of the past."

Born October 12, 1915, at Clydebank, Scotland. Migrated to St. Johns, Que. at the age of 5. Educated at St. Johns High, then to Macdonald. Activities: House Committee '34-'36; G. and G. Revue '38; Class Secretary '38-'39; Class Basketball and Archery '38-'39.

FARMER, FLORENCE AMELIA

"It's guid to be merry and wise,
It's guid to be honest and true."

Born May 10, 1918. Educated at Mocdonold High, Sir George Williams. Activities: Hockey '36-'39; Swimming '36-'38; Glee Club '38-'39; Class Basketball '37-'38. Captain Hockey Team '37-'38, Monager '38-'39; Class Athletic Representative '37-'38

FLAHERTY, MARGARET RUTH

"She was a aueen of noble nature's crowning,
A smile of hers was like an act of grace."

Born July 22, 1916, in Seattle, Washington. Migrated to Montreal in 1929. Educated in Seattle and Montreal schools. Arrived at Macdonald in 1935. Activities: Glee Club '38-'39; House Committee '38.

FOWLER, DOROTHY ELIZABETH

"Her little unremembered acts of kindness and af love."

Barn Nov. 19, 1918, at Hampton, N.B. Educated at Saint John High School. Migrated to Macdanold in 1936. Activities: Class Basketball '37-'38; Glee Club '38-'39.

GRAY, ELIZABETH SABRA

"I must laugh and dance and sing,
Youth is such a lovely thing."

Barn July 13, 1917, in Saint John, N.B. Educated Saint John Vacationol School. Migrated to Macdonold in 1935. Activitres: Basketball '35-'38; Class President '35; Athletic Association '36-'38; Softball '35.

HENRY, JEAN MURIEL

"A little nonsense now and then
Is relished by the best of men."

Born May 11, 1918, in Montreol. Educated at Montreal West High. Entered Macdonold in '35. Activities: Basketball '35-'37; Students Council '37.

HOWLETT, JOAN MARIE

"Her eyes as stars of Twilight fair,
Like twilight too, her Dusky hair."

Born in Twillingate, Newfoundland, but moved to St. Jahn's when she was four. Educated at the Convent of Mercy and came to Macdonald in 1937 via the Memarial University and St. Francis Xavier University.

IRVING, LORNA JEAN

"Thought is deeper than all speech."

Born Feb. 27, 1918, at Montreal. Educated at La Guerre Schaol and Huntingdon Academy. Came to Macdonald College in 1935 far the B.H.S. caurse. Activities: A member of the Rifle Club '36-'38.

KINZER, ETHEL MAE (Tiny Tim)

"A little, Tiny, Pretty, Witty,
Charming darling she."

Barn Sept. 19, 1917, at Houston, Texas. Migrated ta Montreal in 1929. Graduated from West Hill High Tweleth Year. Entered Macdanald in 1936. Activities: Class Basketball '36-'38; Assistant Swimming Manager '38; Tennis '38; Glee Club '38; Green and Gold Scenery '38.

LEVINE, SYLVIA MILDRED

"A moonlight's traveller in fancy's land."

Born Dec. 25, 1917, in St. John, N.B. Educated at Fredericton High Schoal. Started College Career at U.N.B. fall of '34. Came to Macdanald in '37.

LINDABURY, ELIONORE

"I found a gay heart;
I faund a quiet heart;
I faund a golden waman."

Born Oct. 28, 1916, in Toronto. Later established in Vancauver. Attended U.B.C. Activities: Xmas Play '36-'38; Class Plav '38; President Athletics '38-'39; Debating '38; G. and G. '38. Gamma Phi Beta sarority at U.B.C.

HOUSEHOLD SCIENCE

LOWDEN, BETTY HAIG

"Bless me! this is pleasant—Riding on the roll."

Born Jan. 20, 1918, Calgary, Alberta. Educated at East Calgary High School. Migrated to Montreal 1934. Joined the Macdonald ranks 1935. Activities: Class Play '36-'37.

McKENZIE, DORIS (Dorie)

"I had a pleasant time with my mind, for it was happy."

Born June 3, 1916, at Loggieville, N.B. Educated at Chatham High Entered Macdonald Homemaker Course in 1933. Business School 1934-'35. Returned to Macdonald for B.H S. Course. Activities: House Committee '35-'37 Treasurer '38-'39. Make-up artist '36-'37.

MURRAY, JEAN MARGARET

"Tomorrow to fresh woods and pastures new."

Born March 3, 1916, in St. John's Nfld. Educated at Bishop Spencer College, St. John's. Spent a year in England and then two years at the Nfld. Memorial University College before coming to Macdonald in '37.

NEILSON, HELEN RIDOUT

"It is better to wear out than rust out."

Born Sept. 11, 1914, Quebec City. Educated at Commissioners' High. Entered Macdonald in 1934 as a Homemaker. Athletic Representative '34-'35; Class Basketball '35-'38; Ski Manager '36-'38.; House Committee '36-'37; Class Secretary '35-'37. Coffee Shop Committee '36-'38.

PATTERSON, CHRISTINE MAY

"Heart on her lips, and soul within her eyes."

Born Dec. 9, 1916, at Aylesford, Nova Scotia. Migrated to Montreal at a tender age. Graduated from West Hill High. Twelfth year at Westmount High. Entered second year at Macdonald in 1936. Activities: Rifle Team '36-'37, '38-'39; Glee Club '38-'39.

PINSKY, ROSE

"I do but sing because I must . . ."

Born Nov. 11, 1917, in Florenceville, N.B. Educated at Alfred Joyce and Strathcona Academy. Came to Macdonald College in 1935. Activities: Green and Gold '35; Glee Club '38.

ROBERTSON, DOROTHY ETHEL

"Nothing great was ever achieved without enthusiasm."

Born March 8, 1915, at Vancouver, B.C. Educated Croften House School, Vancouver. Came to Macdonald 1935. Activites: Class Play Representative '35-'36; Archery Team '35-'37, '38-'39; Publications '35-'38; Annual Board '37-'38; Class President '36-'38; House Committee '37-'38; Vice-President Student's Council '38-'39.

ROSS, ROSAMOND HELEN

"The most useless day of all is that in which we have not laughed."

Born April 16, 1918, at Revelstoke, B.C. Educated Field Public School, Banff High School, Brandon College and entered Macdonald 1936. Activities: Assistant Ski Manager '37-'38; Reading Room Representative '37-'38; President Glee Club '38-'39.

SCOTT, JEAN FLORENCE

"Why care for spelling as long as we are good?"

Born Feb. 5, 1917, at Westmount. Educated at Herbert Symonds and West Hill High Schools and at Macdonald College. Hobby: Weekends in town.

SCOTT, WILMA

"To live at ease and not be bound to think."

Born August 3, 1917, at Scotstown, Que. Received education at Scotstown High School. Entered Macdonald 1935. Activities: Class Plays '36-'39; Student's Council 36-'37, '38-'39; Vice-Pres. House Committee '37-'38; President House Committee '38-'39.

STAPELLS, EVELYN RAE

"Her life an earnest comedy, a problem vested in fun"

Born June 22, 1916, Toronto, Ont. Attended St. Clement's School, migrated to London, Ont. and attended London Central Collegiate. Arrived Montreal in 1931. Graduated from West Hill High and subsequently arrived at Macdonald. Activities: Glee Club '38-'39; Tennis '36-'38.

THOMAS, MARJORIE ALINE

"A daughter of the Gods, divinely tall and most divinely fair."

Born July 4, 1917, at Sherbrooke, Quebec. Attended St. Georges and Commissioners' High School in Quebec City. Also took Grade XII at Commissioners and entered sophmore year at Macdonald in '36. Activities: Hockey '37-'38.

THOMPSON, ELIZABETH HALDANE

"Her auburn hair in crisp curls, doth dangle upon her ivory shoulders."

Born May 2, 1918, at Quebec, Que. Educated at St. George's and Commissioner's High School. Migrated to Macdonald in '35. Activities: Assistant Manager Skiing '37-'38; Badminton.

TURNER, ALICE ALMIRA

"There are some silent people who are more
interesting than the best talkers."

Born Oct. 9, 1916, at Montreal. Educated at Beebe High School, Stanstead Wesleyan College and Macdonald College. Favourite pastime: Thinking of what should be done. Pet aversions: Puns and station agents. Favourite expression: "I've got—raws knit."

VAUDRY, MARGUERITE MAY

"Slumber is more sweet than toil."

Born March 7, 1917, in Coaticook, Que. Moved to Thetford Mines, Que. Educated at Thetford Mines High School. Entered Macdonald in '35. Activities: Class Basketball '35-'36, '37-'38.

WALL, MARIAN ADAIR

"Hers was the subtlest spell by far
That set young hearts romancing."

Born Nov. 10, 1918, at St. Stephen, N.B. Educated at St. Stephen High School. Entered Macdonald in 1935. Activities: G. and G. '36; Class Play '36; Glee Club '38-'39.

WHEELER, HENRIETTA KATHARINE

"Tripping through life lightly,
Looking at hearts warmly."

Born Jan. 1, 1917, in Glencoe, Minnesota. Preparatory training, The Visitation Convent; St. Paul, Minnesota; University of Minnesota. Entrance at Macdonald '35. Class Plays '35-'38; Make-up Artist '35-'39; G. and G. Revue '35-'39; Debating '38; Vice-President Literary and Debating Society '38-'39; Glee Club '38-'39.

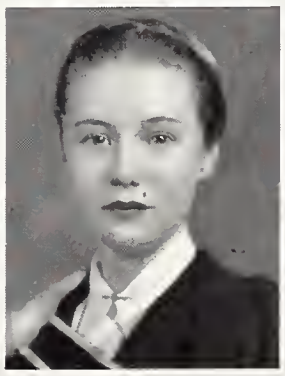

HOUSEHOLD SCIENCE

MACDONALD LITERARY AND DEBATING SOCIETY

This year the Society further established itself as the outstanding "Wednesday night Club." The first term was devoted chiefly to a series of inter-class one-act plays. In these keen competition was shown for the "Aird Nesbitt" dramatic shield, which was won by Diploma I and the Homemakers. Among other first term Wednesday night functions, the debating team from Australia under the sponsorship of the N.F.C.U.S., Tudor Hall artists and Miss Bradford of Ottawa, provided excellent entertainment. With the approach of the Christmas vacation activities were terminated with the production of "Charley's Aunt," well received and appreciated by both College and village audiences.

The second term introduced the new system of debating, now in vogue in many other Canadian Universities, that of "Mock Parliament." The Ross-Robertson Inter-Class Debating Shield was contested very keenly, the final debate being between the Freshmen and the Seniors. Another College production, the "Ghost Train," well produced and directed brought to an end dramatics, while the Green and Gold Revue put the lid on social entertainments for the session.

CAMPUS LIFE

Photo Courtesy of Associated Screen News.

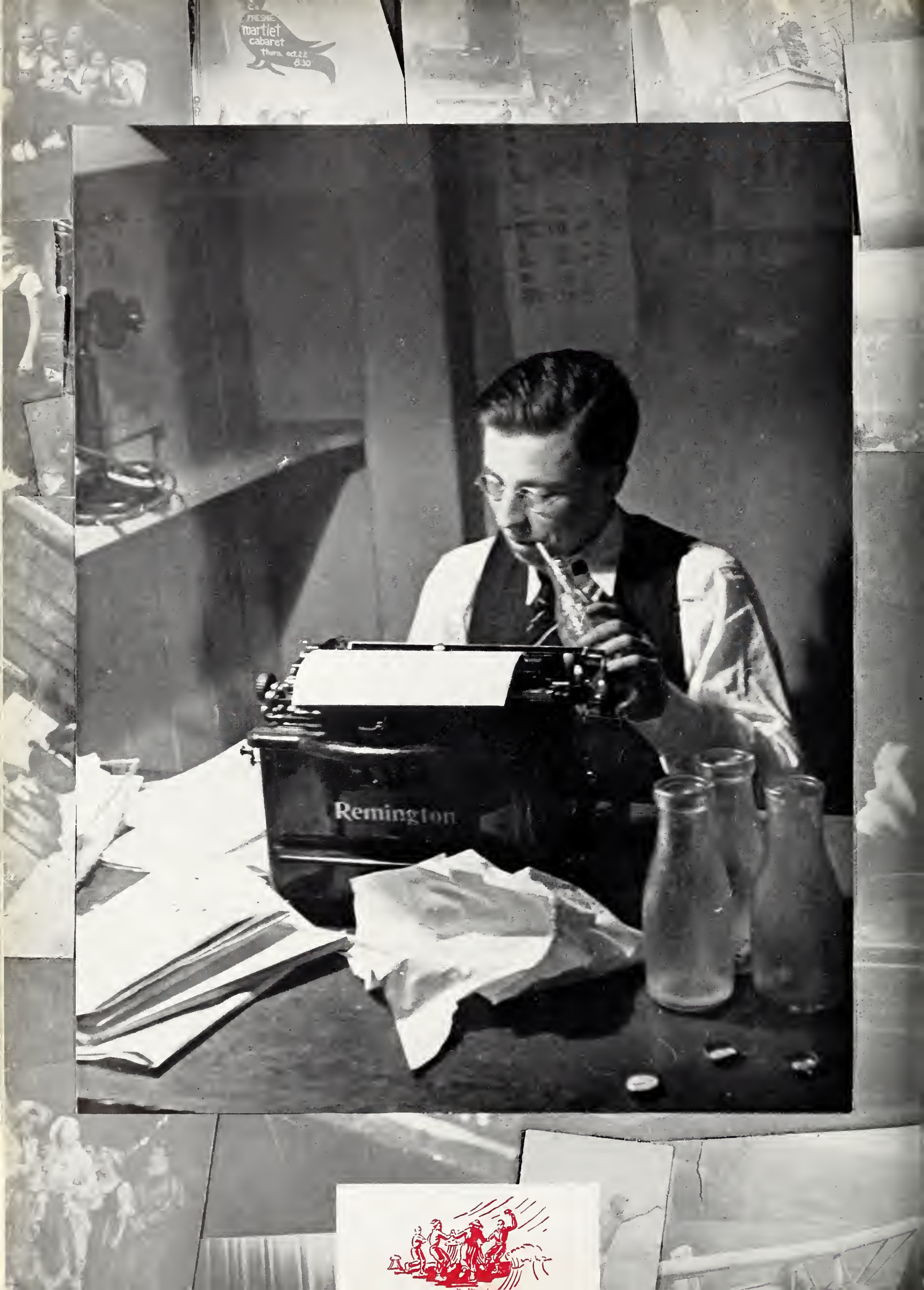
martlet
cabaret
thurs. oct. 22
8:30
Remington

R
E
D
A
N
D

BILL OUR HERO!
Bolo BILL Vote for BUST
YOUTH
YOUTH
Bill

McGill Daily

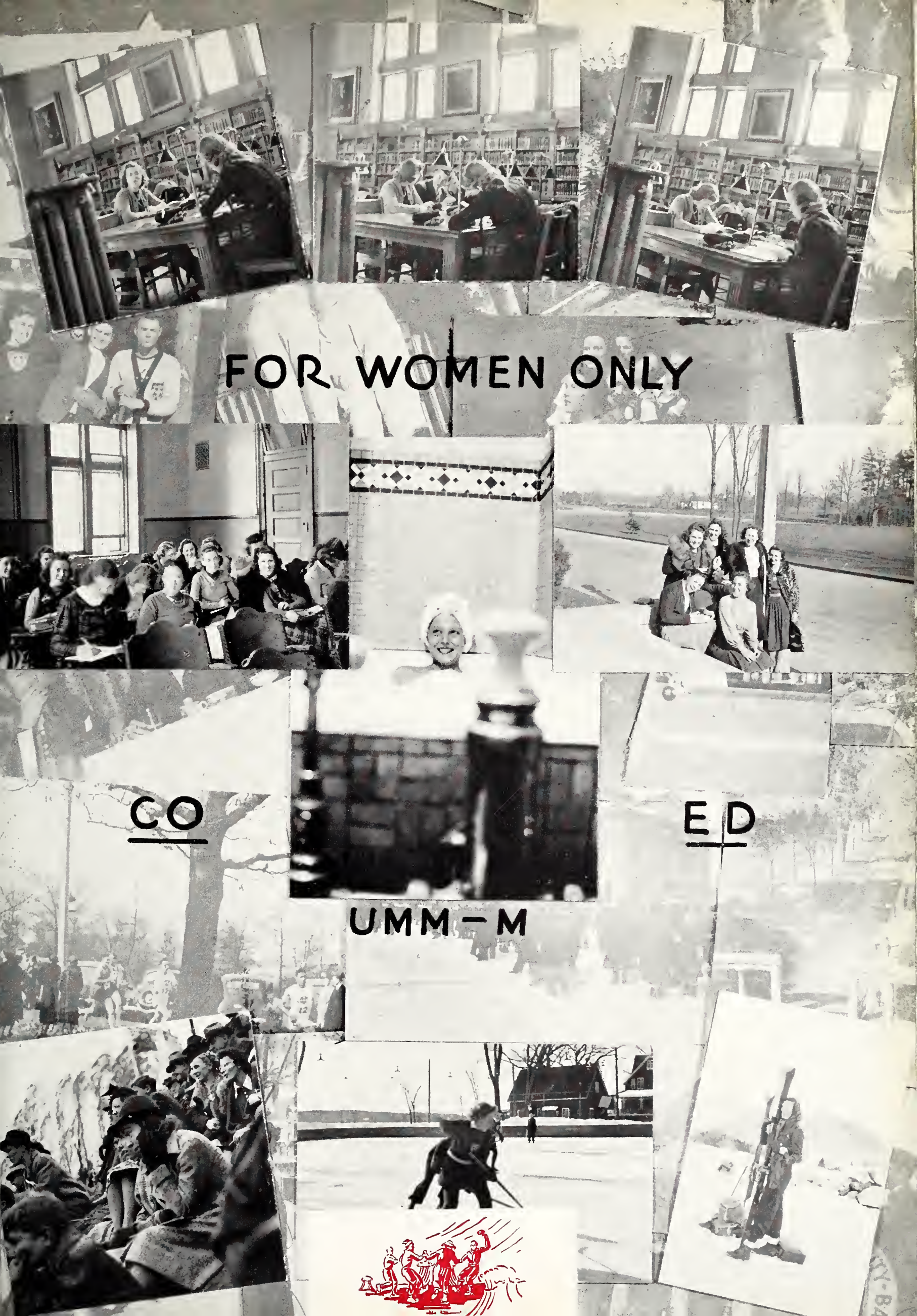
FOR WOMEN ONLY
CO
ED
UMM—M

OUR
PROFS

FOOTBALL
PROM
STUDY!

THE HARRY
British

GOT YUH!
PICTURES FROM PARIS
SWING IT!
PARSLEY HALL
REAL ESTATE AND THINGS
LITTLE RED RIDING-HOOD
COMMERCE '39

HOTEL
NEW YORKER
UNLOAD
5-1
5-1
SPORTSMAN
TIME
OFF

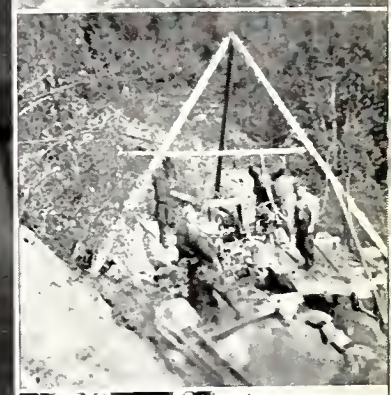

SOME
FUN

CLUBS & SOCIETIES

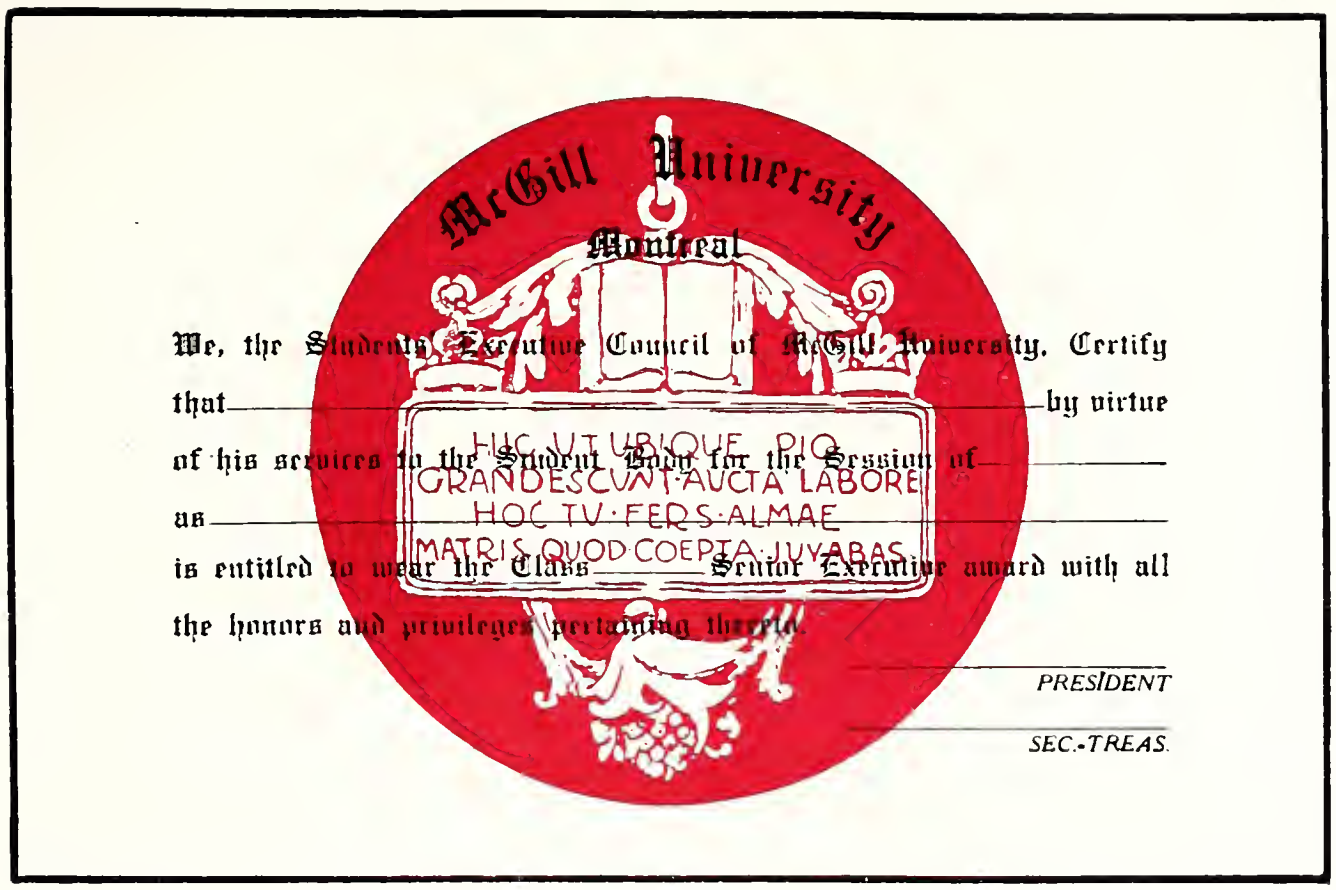
McGill University
Montreal
We, the Student Executive Council of McGill University, Certify
that _____ by virtue
of his services to the Student Body for the Session of _____
as _____
is entitled to wear the Class _____ Senior Executive award with all
the honors and privileges pertaining thereto.
HUC UT UBIQUE PIO
GRANDESCUNT AUCTA LABORE
HOC TU FERS ALMAE
MATRIS QUOD COEPTA JUVABAS
PRESIDENT
SEC.-TREAS.

EXECUTIVE AWARDS - 1938

GRADE "A"

Donald C. MacCallum
Ivor D. Williams
Hugh W. Carol
Paul B. Pitcher
James R. Burt
Wilfred J. Johnston
R. W. A. Dunn
Phyllis McKenna
David R. Fraser
Everett F. Crutchlow
John H. McDonald
Helen McMaster
Daniel Doheny
Charles Gurd

GRADE "B"

Beatrice Barclay
Drummond Smith
E. A. Stewart Reid
Sam H. Mislap
Alfred Pick
Horace L. Picard
Alex. Ross
Allan F. Duffus
George Herring
Donald J. Donlin
Donald C. MacCallum
Paul B. Pitcher
Frank J. Hughes
Russ. R. Merifield
W. J. C. MacArthur
T. H. Montgomery
Arnold Issenman
Robt. W. Dunn
John A. Cross
Donald Ruddick

GRADE "C"

Jacques Mallet
Walter K. Molson
Clarence R. Gross
Peter Fuller
Juanita Cronyn
Stirling Ferguson
Donald Williams
T. Kierans

A. E. HAWES
THEOLOGY

THOS. N. BEAUPRE
McDONALD COLLEGE

GEORGE P. WISELL
DENTISTRY

JOHN K. McKECHNIE
ENGINEERING

ERROL K. McDOUGALL
LAW

IAN B. SHAW
COMMERCE

NEVILLE C. WYKES
ARTS & SCIENCE

MARGARET F. LAMB
PRES. WOM. UNION

RUSSELL MERIFIELD
McGILL UNION

F. JOHN HOGG
VICE-PRES.-MEDICINE

H. DRUMMOND SMITH
PRESIDENT STUDENTS' SOCIETY

C. H. FLETCHER
SECR.-TREAS.

GERALD CLARK
McGILL DAILY

CHARLOTTE W. BARNES
R. V. COLLEGE

1938 1939

STUDENTS' EXECUTIVE COUNCIL
McGILL UNIVERSITY

Wm. NOTMAN & SON

STUDENTS' EXECUTIVE COUNCIL

President	H. Drummond Smith	Law	Errol K. McDougall
Vice-President & Medicine	F. John Hogg	McGill Union	Russell R. Merifield
Secretary-Treasurer	G. H. Fletcher	R.V.C.	Charlotte W. Barnes
Women's Union	Margaret F. Lamb	Arts & Science	Neville G. Wykes
Commerce	Ian B. Shaw	Engineering	John K. McKechnie
Dentistry	George P. Wisell	Theology	Albert E. Hawes
McGill Daily	Gerald Clark	Macdonald College	T. N. Beaupre

All undergraduates students at McGill University who pay the Universal Fee are members of the Students' Society. This fee is compulsory and collected at the Comptroller's office when Sessional Fees are paid. The fee for men is $20.00 and for women $15.00.

The Society controls all student extra-curricular activities, which are financed, either partially or in full, by it.

An Executive of the Students' Society, known as the Students' Executive Council, is in charge of activities (excepting athletics) which are of general interest to all the students. Of the $20.00 fee payable by the students, $10.00 is paid to the Athletics Board; $1.00 is paid to the Undergraduate Societies; and $9.00 is paid to the Students' Executive Council, and is distributed by the Council as follows: $3.50 to the McGill Union; $1.50 to the McGill Daily and $4.00 to the general funds of the Students' Executive Council.

The President of the Students' Society, who holds office for one year, is Chairman of the Executive Council. He is elected in the month of March by a ballot of all the members of the Society; the Vice-President is elected by and from the members of the Council. The Secretary-Treasurer is appointed by the Students' Executive Council for one year, and the Comptroller is appointed by the University upon the recommendation of the Council.

Each Faculty Undergraduate Society elects in December one representative to the Executive Council, who holds office for one year from the 1st of January.

The President of the McGill Union, elected in March for one year, and the Editor-in-Chief of the McGill Daily are ex-officio members of the Executive Council, and their term of office is concurrent with that of the President.

The women undergraduates are represented on the Students' Executive Council by two members, one elected in December by ballot of the women undergraduates, and the President of the Women's Union of McGill University, who holds office for one year from the 1st of July.

It is the duty of the Students' Executive Council to supervise the activities of the Society and to control all funds contributed by the students to it.

The activities of the students for which the Executive Council is responsible are as follows:

McGill Annual	Red and White Revue	Glee Club
McGill Daily	Players' Club	McGill University Band
McGill Handbook	Debating Union Society	Book Exchange
McGill Union	Scarlet Key Society	Concession Booklet
Students' Directory	Convocation Activities	Students' Employment Bureau

M.B. ARMSTRONG
WOMEN EDITOR

DON RUDDICK
EDITOR IN CHIEF

J.B. SMYTH
CAMPUS LIFE EDITOR

R. LAING
PHOTOGRAPHY EDITOR

G.H. FLETCHER
ADVERTISING

E. PETERSON
BIOGRAPHY EDITOR

S.H. MISLAP
ADVISER

H.L. MUSSELLS
ASSOCIATE EDITOR

STUART McNAB
HABITANT SKETCHES

THE ANNUAL - "OLD McGILL" - 1939

The old order changeth yielding place to new. The conventional layout of the past has this year been changed. In an attempt to present the material in a modern manner the annual board has also attempted to keep in mind the changes that have taken place in the past one-hundred and fifty years. This we have done with the aid of sketches portraying typical Quebec scenes of that time. We hope that we have succeeded in putting together an interesting annual. The members of the board have had to make many sacrifices to publish this volume and a short account of the work done by each member will give a rough idea of the workings of such a book.

Representatives for each faculty are appointed. These are instructed by our photography editor Dick Laing to have all pictures of graduating students taken. The Biographies are collected and edited by Eric Peterson our biography editor. Layouts and art work are planned by Art Process. The habitant sketches were done by Stuart McNab ably assisted by R. Esdaile and R. M. Peck. For the past three years we have been working in close cooperation with the same printers and engravers. To Mr. Dancey of Art Process we wish to express our thanks for his many excellent suggestions and technical knowledge. To Mr. S.C. Simpson of Dodd-Simpson Press the board also expresses its thanks. We are indebted too to Barney Smyth our Campus Life Editor for his interesting section—and to Frank Scofield for his interesting pictures of the Revue. One of the most efficient jobs done was that held by "Babs" Armstrong to whom we are deeply indebted. And last but not least is to be mentioned that genial all around man, our Associate Editor Lindsay Mussells. We hope that this edition will live up to the already high standard and will also represent another step along the road of improvement.

H. L. BARTLETT

A. L. CASSELMAN

LLOYD MUSSELLS

D. WELDON

MISS KAY MUNROE

T. B. SPENCER

THE ANNUAL REPRESENTATIVES

As in the past, a representative has been appointed, by the Editorial Board, from each faculty. They work in co-operation with the Editors of the various departments, particularly the Photography and Biography Editors. In these cases their assistance is indispensable, as it is impossible for one person to contact every graduating student in regard to his portrait and biography.

The representatives also take charge of the sales lists for each faculty, seeing that they are posted in a conspicuous place, and then returning them to the Annual office.

The work of the representatives this year has been gratifying to the Board. They have performed their specific duties diligently, in spite of the fact that their work is sheer drudgery. They have also aided in many other ways.

Although their work is not particularly interesting, the representatives gain a great deal of knowledge and experience concerning the Annual. It is the hope of the Board that this knowledge will not be permitted to slip away, but that some of the representatives will take an even more active part in future editions of the Annual.

Jim Bulger Doug. Fullerton Russ Merifield

UNION HOUSE COMMITTEE

During the past college session the Union has been used by an increasing number of students and Societies, and it has at times been a problem to find accommodation for the various activities which make use of its facilities. This is how things should be and the busier the building is the more it serves its purpose as the centre of McGill student activity.

This year a new caterer has been in charge of the Cafeteria and the Union has continued in its policy of serving high quality meals at reasonable prices.

Increased interest was shown in billiards and ping pong and the tournaments held proved very successful.

In the Fall tea dances held after each football game were well attended. The Freshman programme including the Weiner Roast, the Freshman Smoker, and the Freshman-Freshette Dinners and Dance attracted many students and did a great deal to help the incoming Class get acquainted. Other outstanding functions held in the Union were the dances sponsored by the Newman Club, the Dental Society, Engineering '41, Arts '40, and the Cosmopolitan Club. The Arts Christmas Dance, the Engineering Society Dinner and the Maccabean Society benefit concert for the German refugees.

McGill Daily
FIGHTING TEAM BRINGS GRID TITLE TO McGILL
NORMAN CARDON
ASSOCIATE EDITOR
JACK L. GREENWOOD
EXCHANGE EDITOR
REUBEN SHIP
DRAMA EDITOR
RHODA G. HENDERSON
WOMEN'S EDITOR
C. H. FLETCHER
ADVERTISING MANAGER
HORACE B. GRAVES
SPORT FEATURES EDITOR
R. D. RABINOVITCH
MUSIC EDITOR
WALTER G. CONRAD
ASSOCIATE EDITOR
CHARLES LIPTON
ASSOCIATE EDITOR
GLYN OWEN
FEATURE EDITOR
C. R. STEPHEN
MANAGING EDITOR
GERALD CLARK
EDITOR-IN-CHIEF
E. A. LEMIEUX
NEWS EDITOR
MONTAGUE BERGER
SPORTS EDITOR
LOUIS DUDEK
ASSOCIATE EDITOR
S. H. DUNN
ASSOCIATE EDITOR
WM CAIRNES
ASSOCIATE EDITOR
MALCOLM DAVIES
ASSOCIATE EDITOR
MARY RICHMOND
ASSOCIATE EDITOR
ALLEN GOLD
ASSOCIATE EDITOR
ANGUS SMITH
ASSOCIATE EDITOR
G. McDONALD
ASSOCIATE EDITOR
WM NOTMAN & SON
1938 - 1939

THE McGILL DAILY

Affectionately known to its staff of one hundred workers as the best (censored) fraternity on the Campus, disparagingly referred to by the student body as the "Dully," the "Dilly," or the "Dally," and profoundly abused by publicity agents whose stories were not given a 120 point eight column sweep, McGill's student newspaper enjoyed a progressive year under the canny leadership of moustachioed Editor-in-Chief Gerald "Responsibility" Clark, moralizing Managing Editor Ronald "Doc" Stephen, and reactionary News Editor Edmond Lemieux.

Editorially, the paper carried on few quixotic crusades. It did, however, strike a blow for Women's Rights by initiating Sadie Hawkins Week as a Campus institution, and delivered sweetly reasonable criticisms of University affairs, such as the advisory system. The Managing Board further enhanced the "Daily's" prestige as a school of journalism by introducing a revised style book, and by inaugurating a series of talks on newspaper work and allied professions by men eminent in these fields.

News provided an intelligent layout and type sheet, upon which Night Editors Charles "Social Problems" Lipton, Louis "Television" Dudek, Allen "Heart of" Gold, Malcolm "Classics" Davies, and George "Contacts Man" McDonald, practised their own peculiar variations with the assistance of ambitious reporters. Good coverage, "World News In Brief," and "Around the Campus" kept students more or less accurately informed of what was going on around them. It was the "Daily" that "broke" the news of definite plans for the new gymnasium, and on several occasions "beat" downtown papers on other stories.

Sports justly felt that its pep slogans—"Beat Western," "Whip the Horses," "Roar on Redmen," and "Come on, McGill"—contributed to make the greatest story of the decade—FIGHTING TEAM BRINGS GRID TITLE TO McGILL.

Genial Sports Editor Monty "Mub" Berger headed an outstanding sports page. He was ably supported throughout—sometimes more enthusiastically than he desired—by Sports Feature Editor Horace "Herky" Graves, and Night Editors William "Give-Sports-a-Break" Cairns, Shan "Beethovan" Dunn, Angus Smith, Norman "Cancelled" Cardon, and Gerald Smith.

Features, overlooked by Glyn "Flapdoodle" Owen, crashed Page One, Column One, with columns of Campus and University interest and special correspondence from New York, Paris, and Ottawa, all of which added to the bright tone of the paper.

On Page Two, Impressario Ralph Rabinovitch wrote music reviews with wit and point, Reuben Ship in "Theatre" periodically poisoned the M.R. Tea, and Lewis "Napoleon" Poch plugged bids for the next edition of the Five-Foot-Shelf.

Women's Editor Rhoda Henderson lent a touch of feminine flutter and kittenish gossip to the columns of The Oldest College Daily in Canada. Incidentally, Features put out one of the most successful Christmas Literary Issues in the "Daily's" history.

Exchanges Editor Jack "There's-Nothing-Wrong-With-That" Greenwood kept the R.V.C. breakfast table chuckling over his selections from current college humour.

As climax to an exceptionally active social as well as professional season, the "Daily" threw its annual banquet in March with its usual candid attractions.

Standing: Back Row — G. Nelson Standish; Cyril Powles
Front Row — Joyce Oliver; Malcolm Davies, (Vice-President); John Owen, (President); Eugene Fairwweather, (Secretary-Treasurer
Absent: Rev. J. O. Peacock (Chaplain), E. A. D. Simons.

THE ANGLICAN CLUB

During the year 1938-'39, the second year of its existence, the Anglican Club has continued to pursue the aims stated in its Constitution. In accordance with the Club's declared purpose of supplementing its members' knowledge of the Anglican Faith by means of talks and discussions, several speakers were asked to address the meetings. Among these were the Rev. Canon Davison, who spoke on the question "Why Creeds?" and the Rev. S. Lindsay, whose subject was "Symbolism."

Another aim of the Club is "to endeavour by . . . study to know the Mind of Christ with regard to present-day problems." Acting upon this, two students led a discussion on "The Church and Politics." A thought-provoking address was also given by Mr. H. C. Cross, on "Christianity To-day."

In accordance with the Club's slogan, "Devotion-Fellowship," a corporate Communion was held at Christ Church Cathedral. Fellowship among the members was also furthered by social periods after each meeting, when games were played, and sing-songs held.

By the Rev. Leslie Dunwell's return to England, the Club was left without a chaplain. The Rev. John Peacock, of St. Matthew's Church, was appointed to the vacant office.

A report of the Club's activities would not be complete without mention of the reception which the Rt. Rev. J. C. Farthing, then Bishop of Montreal, held for the Club. Bishop Farthing's continued interest in the Club was a cause of great encouragement to the members.

THE BAND

The Band this year performed yeoman service in spite of all the weatherman could do to dampen the ardour of the members.

All home games of the Rugby team were featured by the Band, playing old and new selections, in the midst of unrelenting downpours. But the activities of the Band did not stop with the rain. Cold weather and biting winds could not deter the men from turning out at the Forum for various home games of the Senior Hockey team. It may be that some of the dazzling displays put on by the team were in part due to the encouragement given by the Band playing those old College airs.

All in all, the Band has experienced one of the most successful years of its history, and we sincerely hope that future editions of this musical body will put even us to shame.

J. R. Floud, (Mgr.); D. W. Sutherland; J. Stewart, (Mgr.) R. T. James H. L. Picard

THE BOOK EXCHANGE

The Book Exchange has terminated another successful session. Well over 2,000 texts were taken in this year and total sales were slightly in excess of $1,400.00

The adoption of a joint membership this year proved to be extremely successful and resulted in a more equitable division of the executive work. The form for entering books for sale was altered, as was, also, the pay-off book system. Responsibility for books left in the Exchange was reduced from 5 to 3 years. Closing an hour earlier than in the past made the job of balancing the books less onerous, yet detracted in no way from the volume of business. All the changes proved most effective in providing greater efficency in the administration of the Exchange.

The mid-term opening was, as in the past, a failure from the point of view of sales and the value of opening at all in January is a doubtful one.

Membership in the Exchange is merely honorary, but as there is, and has been for sometime, a feeling that the members should be remunerated a letter was sent to the Student's Council with this request, which was referred on constitutional grounds.

Every effort was made to satisfy the student body and complaints were conspicuous by their absence.

The managers wish to take this opportunity of thanking all members of the Committee for their wholehearted co-operation in carrying out the work of the Exchange.

Jean Gilmour Bill Jeffrey Doug Fullerton Charlie Gale Elaine Painter
Dr. Shaw in absentia

McGILL BRIDGE CLUB

The Bridge Club was founded in 1934. Since its inception it has increased greatly in size; the original eight enthusiasts forming the nucleus of the present club of over one hundred members.

During the past year the two main objects of the club . . . to act as a social medium, and to improve the calibre of the members' bridge . . . have been well carried out. Approximately ten meetings have been held with an average attendance of over fifty. Duplicate bridge is played and prizes presented to winning pairs at each meeting. Parties were held after two of the meetings and this innovation has proved very popular.

The annual match against the professors and their wives was held late in February. This match is rapidly becoming an institution and has always been looked forward to with keen anticipation. The matches have generally ended with the professors on the long end of the score.

Dr. Shaw again presented the cups to the winners of the play-offs and he is to be sincerely thanked for his efforts on behalf of the club during the past, as well as in previous years.

Left to Right: de Tonnacour; Buchan; Copping; Smyth

THE CAMERA CLUB

The McGill Camera Club was founded on October 20th, 1938, through the efforts of Barney Smyth. It was evident that it filled an urgent need on the Campus, for there was an initial turn-out of over fifty, most of this number remaining as enthusiastic members.

During the first term only a few meetings were held. The executive, during this period, were unsuccessful in obtaining the use of a darkroom for members, but were assured of adequate facilities for the coming year.

A series of lectures on photography and related subjects was presented during the second term, alternating with print criticism nights at the bi-monthly meetings.

The executive of the camera club co-operated with the Annual Board in conducting a Campus Life competition.

Plans for next year include a National Intercollegiate Salon, and a monthly newsletter. Occasional columns were published in the Daily this year.

Difficulties of organization prevented further progress during the club's first year.

Standing: W. Hingston; A. H. G. Gould; J. G. Cockfield
Seated: Prof. d'Hautserue; Prof. R. du Roure; C. Tetrault

LE CERCLE FRANÇAIS

Suivant la maxime que le meilleur moyen d'apprendre une langue est de la parler, le Cercle a pour but principal de donner aux étudiants l'occasion de s'entretenir dans la langue française, tout en traîtant des sujets divers, mais surtout la politique internationale.

Selon la coutume des années précédentes le Cercle, aidé par la Société Française et la Section d'Anglais, a présenté au mois de décembre une pièce de M.-S. Labiche, intitulée "Le Chapeau de Paille d'Italie," une comédie. Elle fut bien chaleureusement acceuillie par un auditoire sincère et intelligent.

Le Cercle désire remercier les membres de la Section de Français, et tous ceux qui l'ont encouragé dans ses efforts durant l'année d'étude qui s'achève.

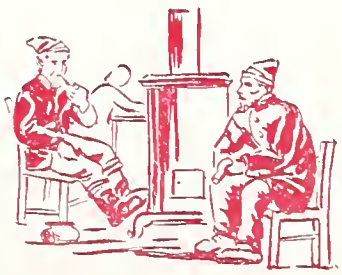

Left to Right: Prof. Carruthers; Clorke; Levitt; Davies; Gifford

THE CLASSICAL CLUB

Two years ago last October, the Classical Club was founded by Prof. P. F. McCullagh to succeed the old Montreal Classical Club. Its purpose is to give students interested in the Classics an opportunity of discussing on an informal basis topics which cannot be adequately covered in the lecture room.

During its third year on the campus, the Classical Club has enjoyed a very active season under the direction of its first student executive. Before the Christmas holidays, three meetings were held to which teachers of Classics in the high schools of the city were invited in addition to the students.

At the first of these meetings, Prof. C. H. Carruthers, Honorary President of the Club, traced the history of Vulgar Latin and showed its importance in the formation of the Romance Languages. At the following gathering, Bella Levitt, the president, read a paper in which the influence of the Classics upon modern English poetry was described. Parodies on Aeschylus, Aristophanes, and Herodotus were acted by students with Mr. E. H. Counsell as producer at the final meeting before Christmas.

A comparison of the works of Gilbert with those of Aristophanes by Stanley Smith, third year honour student, began the activities of the second term, while the next speaker was Prof. McCullagh, who described the architecture of Greece during the Periclean Age.

Left to Right: Leveridge; Thompson; Scott; Haverfield; Baburek.

THE COSMOPOLITAN CLUB

The function of the Cosmopolitan Club is to promote international knowledge and understanding on the campus. It is generally felt that such an organization fills a definite need.

The activities of the Club have been varied and colourful. There have been excursions into the civilizations of the world. Among these were a Hungarian dinner, with dancing to Gypsy music, a Chinese dinner with chopsticks, and an International Music Night, where songs and music of over ten nations were featured.

The Club brought together all the nationality clubs on the campus in a joint meeting with a musical programme. It also joined with the S.C.M. during its Federation week to put on a party to raise funds for European Student Refugees. The International Masquerade which is held yearly by the club was a success, and proceeds from this dance went to Chinese Student Relief.

Membership in the club is open to students of all nationalities.

McGILL C.O.T.C.

The twenty-sixth season of the McGill University C.O.T.C. has been another of continued progress. During the past year nineteen passed the examinations for certificate "A" and "B". Twelve qualified for the rank of Lieutenant and seven for Captain. In addition to commissions taken out by former members of the C.O.T.C. in non-permanent milita units of Canada, one has joined the permanent force and three have been granted commissions in the Imperial Army.

Parades have been held on Tuesdays throughout the year in preparation for the certificate examinations held in March.

A week-end tactical scheme held at St. Margaret's in October gave opportunity for practical work in the form of manoeuvres and tactical exercises.

Musketry competitions have been held throughout the season and have provided some keen competition. No. 9 Platoon, "C" Company, won the Officers and N.C.O.'s award.

An original feature of the McGill C.O.T.C. is the Ski-Platoon, whose object is to give out-door training where skis are the best form of mobility. This training was conducted as usual in the Laurentians under the command of Lieutenant Mendelsohn.

The annual Guard of Honour paraded at the memorial service to the late General, Sir Arthur Currie, former Honorary Colonel of the Unit. The colours of the Sir Arthur Currie branch of the Canadian Legion were consecrated at this ceremony, and they have been deposited in the Headquarters of the McGill C.O.T.C. for safe-keeping.

McGILL C.O.T.C.

The Mess had a very active season. Two "At Homes" were held after home rugby matches. A formal Armistice Dance was also well attended. Films were shown at a smoker among which were coloured reels of the tactical exercises at St. Margaret's. A reception was held in December for members of the mess and their parents, and on New Year's Day the mess was open to visitors from other Units.

On the ninth of January Lieut. R. L. McGibbon and 2nd Lieut. R. E. Lundon were guests of honour at a farewell dinner tendered to them on their departure for England to take up commissions in the Imperial Forces.

A series of Company Dinners were held during January and February, at which members of the Mess had the opportunity of meeting a number of distinguished guests, including the new District Officer Commanding, Brigadier F. L. Armstrong, C.B.E. A final Mess Dance was held in February.

The climax of the training season was the Annual Inspection in March, followed by the Annual Regimental Ball.

Standing: Left to Right — Monty Berger; Thomas Kierons; Boris Wallis; Sol. Zatz.
Sitting: Left to Right — Miss Rhoda Henderson; Horace Bough (Vice-Pres); Howard Minogue (Pres); William MacNaughton (Secretary).

DEBATING UNION SOCIETY

The past season again showed evidence of increased interest in the activities of the Debating Union Society. Despite the unfortunate circumstances which necessitated the resignation of the president, Morton Godine, the Society was ably led throughout the year by Howard Minogue.

After having not participated in the Montreal Debating League for some years, the Society rejoined this season, and while the McGill debaters were under some disadvantage, they made an excellent showing in the League. The Interfaculty Committee was successful in co-ordinating the various interclass and interfaculty functions to a degree never before known on the Campus.

This year the Society welcomed to the Campus for the first time the University of Western Ontario. It is hoped that a Canadian Intercollegiate League will be functioning next year. In all, there were twelve Intercollegiate debates this year, and the local representatives made a good showing for themselves. The visiting colleges included representatives from Australia as well as from many parts of the United States and Canada.

The newly-elected executive may look forward to enjoying the co-operation of all.

Left to Right: Rugg; Prof. Christie; Brown; Elliott

THE ELECTRICAL CLUB

The McGill Electrical Club, composed of the students in Electrical Engineering, had one of its most successful years since its inauguration in 1908.

During the year several interesting talks were given by members on the subjects of their summer employment.

Trips were held to the Northern Electric Company and to the Long Distance Exchange of the Bell Telephone Company. These were preceded by luncheons at which a brief description of the plant to be visited was given. This procedure enabled the members to better appreciate the importance and sequence of each step in the operation of the plants.

A visit was also paid to the Beauharnois Power House. This was of special interest since one of the units was under construction, and easy inspection of the parts was possible.

A very successful Christmas Banquet was held at which Mr. C. J. Armstrong of the Bell Telephone Co. was the speaker. Prof. C. V. Christie represented the Faculty.

Prof. Christie arranged the annual trip to Shawinigan Falls for the Fourth Year members. Visits were made to several of the plants of the Shawinigan Water and Power Co. and other organizations.

Standing, Left to Right: David Salomon, (Publicity Chairman); Prof. R. E. L. Faris (Hon. Vice-Pres); Prof. C. A. Dawson (Hon. Pres.); George Flower (member at large)
Sitting: Left to Right: Freda Belkin (Social Chairman); Eva Vilella (Treasurer); John Pearson (President); Leo Roback (Vice-Pres.); Eleanor Hunter (Secretary).

THE SOCIOLOGICAL SOCIETY

The success of the Sociological Society this year was largely due to the discrimination of interesting topics and the thorough work of the executive in making each meeting attractive, not only to students in the courses but to all those concerned in the timely subjects chosen for discussion.

The first meeting on "Housing" with Mr. George Mooney of the Montreal Metropolitan Commission as guest speaker gained further attention when players of the McGill Workshop presented parts from the play "One Third of a Nation." A joint meeting with the Biological Society on "Race" provided an opportunity for student presentation of papers. John Pearson and Dave Solomon speaking for the Sociological Society.

"The Problems of Immigration and Land Settlement" were discussed under the leadership of Dr. A. J. Lattimer and Alex Sim of Macdonald at the first meeting after the New Year. The meeting in March centred around the factors contributing to "Individual Disorganization" and at a party held for the students of Sociology the election of next year's executive ended the season's activities of the Society.

Left to Right: M. Rossiter; M. MacKenzie; Dr. Beck; D. Wright

THE GERMANIA CLUB

The McGill Germania Club has this year proven more popular than in preceding years. The aim of the club is to provide an opportunity for students to come in closer contact with the German language.

The meetings, which are held every two weeks, regularly, in the Union, consist of varied entertainments, such as music, plays, games, slides, and movies. The conversation, songs, and all entertainments, are in German.

Early in November the Germania Club was fortunate enough to be able to hold a meeting in the "Teutonia," when Miss Jean Millar, of the McGill Conservatorium, rendered some very enjoyable songs.

Every week, as during the last two years, there is a German luncheon, which this year has been held for the most part at Kraussman's Grill, and has proven, as before, very successful.

A great measure of the success of the Germania Club is due to the untiring efforts of Dr. Graff, and Dr. Beck, and we would like to take this opportunity to thank them on behalf of the Germania Club.

Standing: Left to Right — W. Powles, (Librarion); C. Powles, (Vice-Pres.); W. Scott, (Secretary)
Seated Left to Right — Mr. H. Norris, (Conductor); S. Reid, (Pres.); Col. Bovey, (Hon. Pres.)

THE GLEE CLUB

The McGill Glee Club has had the most successful year of its existence. Early in October the Club started out with a registration of over fifty members, an increase of 100% over last year. Practices were held every week.

The first event of the season was a concert given at Stanstead College in Stanstead Que., where the Club put on the whole program. Paul Raymond and Stewart Reid were soloists. Early in December, the club broadcasted from Tudor Hall. Later that month, the boys sang at the Christmas Informal Dance at MacDonald College. On Feb. 21st the Club put on the Annual Concert in Moyse Hall in conjunction with the R.V.C. Glee Club. It was accorded an excellent reception. Following it, was the usual party at the Union.

Another joint Concert was put on at Fairmount St. Giles Church. In March, the club sang for the Institute for the Blind and again broadcasted. An innovation this year was entrance into the Quebec Musical Festival the same month.

This year has brought forth more activity for the club than ever before. Tribute again must be paid to Mr. Norris for his unselfish work. A great deal of credit is due also to the executive and the individual members who made the Club what it was.

Left to Right: von Cardinal; Hay; Dr. Adair; Rodney; Seton

THE HISTORICAL CLUB

The McGill Historical Club, founded in 1897, passed its 42nd season of activities with exceptional success. As the oldest Student society on the campus it has always been prominent in the University for its high intellectual integrity and scholastic attainments. A new departure was made this year by the inauguration of a series of addresses given on cultured and artistic subjects which were received with general interest. The membership of the club increased this year though it was constituted mainly of upper-classmen. Difficulty was found in obtaining private homes for the club's meetings and an evening at Douglas Hall was substituted for the usual gatherings at member's homes.

Papers were presented by L. A. Seton, Dr. R. Nicholls, and G. W. Rodney. The outstanding speakers of the season were: Dr. J. R. Beck and the Comte di Simone. Subjects ranged in general from artistic aspects of the Italian Renaissance to Wolfgang Mozart and "Cultural and Political Influences of Germany and France in Alsace." The outstanding meetings of the year were the joint meeting with the R.V.C. Historial Club and the annual banquet which was reinstated after it had been omitted in recent year's programs.

Sitting: Left to Right — Gordon W. Thomas, (Vice-President); H. A. Nelson Holland, (Secretary); W. Harold Heustin, (President); D. Emilie Guignard, (Vice-President)
Standing: Left to Right — Lawrence E. Yates, (Treasurer); Gordon W. Eastwood, (Dominion Representative)

INTER-VARSITY CHRISTIAN FELLOWSHIP

The McGill Christian Fellowship is a fellowship of university students who knowing Christ as Savior, desire while in university to make Christianity significant and vital and to witness to the reality and power of the Savior in every relationship of life. It is part of an international movement which is active in universities where there is no other evangelical student organization. The initial inspiration for the spiritual life of the group was received at the fall house-party at Newago in the Laurentians through the messages of the General Secretary, Mr. C. Stacey Woods, and Mrs. Woods. The activities of the Fellowship centred about the daily prayer-meeting held in the Diocesan College chapel from one-thirty to one-fifty-five p.m. Special luncheons were held in the Union grill room with outstanding speakers. Throughout the week study groups were held at which the Bible was systematically studied. This year a new type of discussion group was initiated in the form of Saturday evening firesides held in the home of friends in the city. Interested students met to study vital problems in the light of the truth as found in the Bible. By these varied discussions real benefit was obtained in the way of guidance inspiration and knowledge. One of the most successful events of the year was the conference of affiliated Christian fellowship groups. Rev. J. E. Mallis an internationally known Christian worker among young people was one of the many prominent speakers. The group by prayer and personal witness has thus striven with visible effects to propagate the gospel and teachings of Jesus Christ.

Left to Right: Tomaselli; Sonchini; Orlando; Bos

THE ITALIAN CLUB

The Italian Club was formed in December, 1934. Membership is open to all students of McGill University interested in Italian culture and aspects of Italian life in general.

The purpose of the Club is to stimulate interest in the Italian language in general, and in the historical, scientific, artistic, literary and other phases of Italian culture in particular.

The Club holds bi-monthly meetings; one of these takes the form of an informal get-together at which questions of general interest are discussed, and the other is a banquet sponsored by members of the Italian colony. At the latter, Club members or guest speakers deliver addresses either on subjects pertinent to University life or on some aspect of Italian life.

These speeches are printed in booklets which are then distributed among the members and copies are sent to Universities in Italy. This is to promote an international relationship between McGill and the Italian Universities.

Prof. Nood Quentin Brown Betty Whitehead Glyn Owen Gloria Frasier

THE LITERATURE SOCIETY

The Literature Society was reorganized during the first term of this session to bring students of English letters together for the purpose of hearing both graduate and undergraduate speakers on topics related to their interests. Meetings were held in the Common Room of R.V.C. A welcome change from the uninviting class-room formerly used.

Among the highlights of the season's programme were an address on Virginia Woolf, given by Mrs. Vaughan former warden of R.V.C., a discussion of propaganda in German literature and journalism by Mr. Ernest Carter of the Graduate School, an informal review of the debt of art and literature to Christmas by Mr. A. D. Chapman, and discussions on Shakespearian production by Miss Joyce Kearney and Quentin Brown.

Panel discussions were also a popular feature, one on Satire being handled by Dorothy McCaig, Bruce Ruddick and Mr. John Dando, and another on Modern Literature by Alison Lindsay, Glyn Owen and Reuben Ship.

Seated Left to Right: Freda Belkin; (Vice-President) Sidney Friedman (President) William Viner (Treasurer)

Standing, Left to Right: Kalman Kunin (Business Manager) Irving Lapin (Publicity Manager)

THE MACCABEAN CIRCLE

As an organization of Jewish Students at McGill in the 33rd year of its existence, the Maccabean Circle continued its activities during the session 1938-'39 in accordance with its main purposes to further social contacts among the students and to stimulate cultural interests.

The opening meeting of the Circle which took place on Sunday, Oct. 23rd in the McGill Union in the form of a social "get together" was well attended by members of all faculties who had the privilege of hearing a short address by the Honorary-President, Dr. Norman Viner. Following this meeting Study groups dealing with topics of Jewish interest were held every week. In addition to these there were monthly general meetings. Nov. 20th, Dr. Baruch Silverman of the Memtal Hygiene Institute gave a talk on the Approach to Marriage. January 22nd, Mr. Fritz Bradtner, eminent Canadian artist, gave an illustrated lecture on self-expression in children's Art. February 7th, the Circle, with the co-operation of the Student Christian Movement sponsored a benefit musical for German refugees, with Olga Lieber, pianist; Mischa Poznowski, violonist; and Maud Whitmore, contralto as guest artists. The concert was held in the McGill Union under the patronage of Dean and Mrs. Hendel, and the proceeds were donated in the name of McGill students.

During the year the Circle co-operated with various other campus organizations in sponsoring meetings and suppers.

A sleigh drive was held February 18, followed by an informal dance in Strathcona Hall.

Left to Right: Dr. McEwan; Dr. Cooper; Graves; Rosenhek; Harkness; Lamont; Mr. Rutledge

THE MASONIC CLUB

The McGill University Masonic Club has a long and honourable history. From the foundation of the Club in 1923, its purpose has been to bring together all Masons in the University, students, members of the teaching staff and employees, to know each other; to stimulate their interest in Masonry; to encourage their regular attendance at Lodge and, in this way, to keep the student Mason in touch with the Craft while at McGill.

The programme of the Club is built by monthly supper-meetings and informal social gatherings. At the supper-meetings, some member of the Craft is invited to speak. Occasionally a paper is presented by one of the student members, since the promotion of research in Masonic topics is one of the principal aims of the Club.

Outstanding among the events of this year's programme were the addresses by Dr. Cyrus Macmillan on, "Some Canadian difficulties," and by Dr. Collip on "Hormones." A successful innovation in the programme was the social evening held in December. In February, the Club paid a visit to University Lodge. The annual meeting was held in March.

In order to strengthen the association of the Club and the University Lodge, L. R. McCurdy was appointed the Lodge's representative to the Club. Inasmuch as Mr. McCurdy has been prominent in the affairs of the Club since its inception, no happier choice could have been made. It is felt that the mutual interests of the Club and of the Lodge will be benefitted by the arrangement.

Fraser Gurd Graham Gould Alan Bourne

THE MARTLET SOCIETY

The Martlet Society wcs founded as an honorary society with an aim toward the advancement of the Welfare, Honour and Prestige of McGill University.

Several interested professors and staff members have been elected as Associate members. Active membership is restricted to thirty undergraduates and there are about forty alumni members residing in the city.

Dinner meetings are held every three or four weeks throughout the session. These meetings afford an excellent opportunity for students, graduates and professors to meet one another and to conduct informal discussions. We cannot too strongly emphasize the benefit and pleasure the Society has derived from its Associate Members.

Prof. McKergow; Buchanon; Benson; Norsworthy

THE MECHANICAL CLUB

The Mechanical Club was founded in 1918 with the purpose of giving its members an opportunity to increase their knowledge of the practical side of Engineering. With this object in mind trips are arranged to various industrial plants at different times during the year.

During the past season trips were made to the plant of the Canadian Ingersoll Rand Company, at Sherbrooke and to the Montreal Locomotive Works in Montreal in addition to which a fourth year trip was made to the Noorduyn Aircraft plant at Cartierville. At the time of writing a further trip is planned to the Dominion Engineering Company. All these trips proved to be most interesting and instructive, the officials of the companies in all cases going out of their way to make these visits successful.

Membership in the Club is open to all undergraduates, not only engineers, who have mechanical interests.

Back Row: Prof. W. G. McBride (Hon. Pres.); Prof. J. U. MacEwen (Hon. Vice-Pres.)
Front Row, Left to Right: Wm. M. Cairns (Vice-President); R. W. Skinner (President); K. E. Gustafson (Secretary-Treasurer)

MINING AND METALLURGICAL

Since its formation in 1892 the McGill Mining and Metallurgical Society has endeavoured to bring to its members each year an understanding of the practical problems which each student will have to face upon graduation. A wide range of subjects covering the fields of mining and metallurgy are presented to the members of the Society by prominent guest speakers. Membership in the Society is open to all undergraduates interested in mining and metallurgy. As a student associate body, the Society is affiliated with the Canadian Institute of Mining and Metallurgy.

The Society held its annual banquet in the Union on November 19th. Professor Culliton, of the Department of Economics, was the guest speaker. Several meetings were held during the year at which addresses were delivered by men prominent in their profession.

At the February meeting of the Montreal Branch of the Canadian Institute of Mining and Metallurgy, Mr. J. Grassby, a member of the Society, presented a paper which was well received. The season ended with several members of the Society attending the annual meeting, in Quebec City, of the Canadian Institute of Mining and Metallurgy.

Allison Fraser (Sociol); Milton Parsons (Sacial), Allison Laite (Social)
R. C. Belbin (Secty); Carrie Hollett Vice-Pres.); Tom R. Barbour, Pres.); W. R. Legraw (Treasurer)

THE NEWFOUNDLAND CLUB

The McGill Newfoundland Club was organized in 1919 with the object of fostering good-fellowship among Newfoundland students at the University, and to promote the interests of McGill in Newfoundland. The Club held its first meeting for the year on Oct. 28th, in Strathcona Hall, when plans were made for the big event of the fall term, which took the form of an informal dance.

In December the members of the Club were entertained by the Vice-President in the lounge-room of the Montreal General Hospital.

On Feb. 3rd, the Club met for a bridge-party.

The year's activities were climaxed by the Annual Dinner at the Queens Hotel. Through this annual event the Club keeps in contact with other Newfoundlanders living in Montreal.

Back Row, Left to Right: Power, McGlaughlin; Bulger; Bennett; Grassby; Mme. Parent
Front Row, Left to Right: Farrell; Hackett; Tamecko; Chard; Kierans

THE NEWMAN CLUB

The Newman Club of McGill is the society for Catholic students at the University. It has for its purpose as stated in the constitution "the moral and spiritual welfare of the Catholic students at McGill and the enhancement of the interests of the University as a whole."

Meetings are held on the first and third Sundays of each month of the college year. Each meeting is preceded by Holy Mass in the Lady Chapel of St. Patrick's Church and a Communion Breakfast. Prominent Speakers, lay and religious, are invited to address the meetings on subjects of interest and benefit to the members.

The important function of the club is the annual Retreat, held in the first week of Lent.

Socially the highlight of the year is the "At Home" held this year at the Mount Royal Hotel on the seventeenth of February. The Club also sends a member to important Newman Club functions at Queen's and Toronto Universities. The Club also sponsors periodic informal dances at the McGill Union.

Since the founding of the Club in 1929, it has been under the guidance of Rev. J. Ernest Cooney, as Chaplain.

Left to Right: Trevaskis; McCarkle; Dr. Bazin; Small; Roberts

THE OSLER SOCIETY

The Osler Society was founded in 1921 by a number of undergraduates in the Faculty of Medicine for the purpose of perpetuating the memory and teachings of Sir William Osler by the reading of papers and discussion of topics reflecting his ideals of a liberal medical education.

The activities of the Society include meetings throughout the session, and an annual banquet at which the Society is addressed by some distinguished member of the profession.

Each member of the Society is required to read one paper during his medical course. The Osler Library and the helpful guidance of Dr. Francis, its Librarian, greatly assist the members of the Society in the writing of their papers.

Among the subjects dealt with this year were:—"Chinese Medicine;" "The Aztec Medicine Man and his Cultural Background;" "The Early History of Psychiatry in England;" "The Evolution of the Treatment of the Insane in the United States;" "Arabian Medicine;" "The Life and Work of Sir James Mackenzie."

The Speaker at the Banquet was Dr. Alfred Stengel, Emeritus Professor of Medicine at the University of Pennsylvania, who gave an exceptionally fine talk on "Osler and his Contemporaries."

Left to Right: Back Row — Mr. Currie; Dr. Fulton; Dr. McClennan; Freyre; Simkover
Front Row — Dean Hendel; Rhys; Lipton; Levitt; Dudek; Stewart

THE PHILOSOPHICAL SOCIETY

This season the Philosophical Society, under the presidency of Charles Lipton, carried out a varied program of interesting topics. It continued to employ the method of inviting a speaker to introduce a subject which was then thrown open for general discussion.

The first meeting of the year was spent in the discussion of the question, "Is Freedom Mere Absence Of Restraint?" which was introduced by Howard Rhys, Secretary of the Society. The next meeting was a self-critical one asking the question, "Must Philosophers Disagree?" The discussion was begun by Ivor Williams and ended with the philosophers still disagreeing. The next topic was suggested by an article on Art which appeared in the McGill Daily. Edward Fleer, graduate student in Philosophy, answered the question: "Can Art Be Propaganda?"

Dean Hendel, Honorary President of the Society, introduced the topic of the next meeting, which was: "Are There Permanent Truths In Philosophy?" At this meeting changes were made in the executive committee. Bella Levitt was chosen as Vice-President, and Harry Simkover, Mary Stewart, Edward Fleer, and Roger Holden were added to the executive as Members at Large. The last meeting before Christmas was the Society's annual discussion on Science. Dr. Watson introduced the subject of "Science and Philosophy."

The speaker at the first meeting of the next term was Mr. V. C. Wansborough, who gave his views on the question: "Is Progress An Illusion?" The remaining meetings were spent in the discussion of theories of knowledge, morality, and religion, and the season ended, as usual, on a note of harmonious discord.

Left to Right: Prof. McLennan I. D. Williams; J. Mallet; O. Cheses; E. Piper; T. Hughes; A. J. Grant;

THE PIT COMMITTEE

The Student Co-operative Restaurant, familiarly known as the Pit, marked its sixth year of operations in the basement of Strathcona Hall this year. It was founded by a group of students who wished to provide both men and women students with a place to buy inexpensive meals of good quality, and a chance to share in any profits through dividends on meal cards.

The project proved very popular, and led to an enlargement of the restaurant in 1936. "Pitting" has become not only a meal hour occupation but the thing to do in free periods at all hours of the day. While great matters of gossip, sport, bridge, the terrible tests, and even politics, appeared as usual on the menu, the normal appetites of clients fell off a little from last year. However, during February a new policy of lower prices and more extensive menus was introduced which did much to revive them.

Left to Right: Miss Hale; Fergueson; McNutt; Prof. Chambers; Hecht; Miss Macdonald

THE McGILL PLAYERS CLUB

Two major performances, a set of Workshop plays, a good deal of hard work and a great deal of fun were the activities of the Players' Club this year.

Professor Chambers was our Honorary President again, and we are grateful to him for his advice and help, particularly on the selection of the plays.

Both plays fulfilled entirely the purposes for which they were chosen:—

The first, early in December, was Terrence Rattigan's "French without Tears", a light modern comedy, chosen because of its possibilities of comparitively inexpensive production and its probable appeal to our student audience, on which we are dependent for financial success.

Immediately after the final performance of the first play, work was started on Gordan Dawots "Richard of Bordeaux", which was presented in February. This was a difficult and ambitious play, giving full scope for experimental staging and costumes.

Workshop activities consisted of three one act plays, presented in the Ball Room of the Union; considering the facilities at hand these plays were satisfactory.

The foregoing reserve of the Club's activities shows how the Player's Club has attempted to carry out the policy of this year's Executive, expressed by the President in his report as follows:—

"To produce plays which in later years would be considered good, typical productions of our time."

Seoted: Dr. J. C. Hemmeon, (Hon. President); Dr. J. P. Day, (Hon. Vice-President)
Standing: T. Kerr Stevenson, (Secretary); Montague Berger, (Vice-President); Bernard G. Cordoba, (Treasurer)
Absent: Neville G. Wykes, (President); Prof. J. Culliton, (Hon. Vice-President)

POLITICAL ECONOMY CLUB

During the College year the McGill Political Economy Club has had a very successful series of meetings. At the time of writing there have been a mock parliament and talks on four interesting topics. The subjects dealt with at the various meetings were as follows; First, the Mock Parliament at which the government introduced a bill to establish a minimum price on wheat, the bill was debated and passed by the house; second, D. L. Campbell and M. Salmonovits spoke on "Hot Money"; third, Walter Conrad and Kerr Stevenson read papers on "Co-operative Technique and its Application in Canada; fourth, R. S. Hepburn and Claude Tetrault spoke about "The New Deal and its Recent Trends"; and at the fifth meeting Bernardo Garces and S. A. Goldberg discussed "The Theory and Practice of Authoritarian States".

The attendance at most of the meetings while not large was adequate for the interesting informal discussion periods which followed the reading of each set of papers. At all the meetings the Club was fortunate in having present several members of the Department who took part in and often lead the discussions.

The final meeting of the year which is to be a second Mock Parliament will be held towards the end of March.

Left to Right: Back Row — Barrott; Birks; Mackay, Freyere.; Little; Harvey; Kettels; Bourne; Woods
Front Row — Miss Chambers; Miss Dann; Stewart; Hingston; Crass; Miss Brown; Miss Spielman

THE RED AND WHITE REVUE

Eighteen chorous girls, three solo dancers, one professor, thirty-nine singers and actors were seen and heard by capacity audiences at Moyse Hall March 9th., 10th., 11th., in the 1939 edition of the Red and White Revue.

The feature of this year's production was a political satire by Patrick C. Little entitled "Youth At The Helm". A musical fantasy about a group of college students who form a political party on a platform of "Youth", its feminine lead was taken by Iris Armstrong, who was also presented in one of her own musical compositions with Bob Johannsen.

Jack Waud returned to the Revue Stage in another of his "Operas", this one known as "Boris Notgoudonov". Taking the title role himself he was supported by Bernice Ashkanase, Gerald McKee, Barbara Whitley and Huntly Duff, the latter two also having leading roles in "Youth At The Helm".

Two short skits, "Honi Soit—" by Professor Rene du Roure in which he appeared himself, and "The Raft" by Stephen Leacock rounded out the show. The former told of the arrival into a Parisian household of a young Canadian, played by Ernie Rossiter, and the comical situations that arose from his inability to express himself in the French tongue. The latter portrays in a humourous way what happens to a man adrift in the Carribean Sea with a beautiful woman.

Several talented newcomers joined the Revue ranks this year. Currie Carmichael, Douglas England, Wallace Gowdy, J. D. Woods, Gordon Kohl,

(Continued on page 242)

Standing: Left to Right — H. G. Dodd; H. Minogue

Sitting: Wm. B. Boggs; Irwin T. Smith

SCARLET KEY SOCIETY

The Scarlet Key was founded in 1925, in response to a need felt at McGill for some way of extending the hospitality of the University to its varied guests.

Since its birth the significance and usefulness of the Society has steadily increased. Along with the main function of meeting and entertaining visitors, the task of ushering at football games and other college functions is performed by the Key members.

The many tokens of appreciating received each year from the various teams and individuals who have visited McGill amply justify the existence of the Society.

The past season has been a very active and successful one. The establishment of the International Intercollegiate Hockey League furnishes an opportunity of entertaining the American teams, and, it is hoped, of helping to foster the spirit of International goodwill.

ATHLETICS

Photo Courtesy of Associated Screen News.

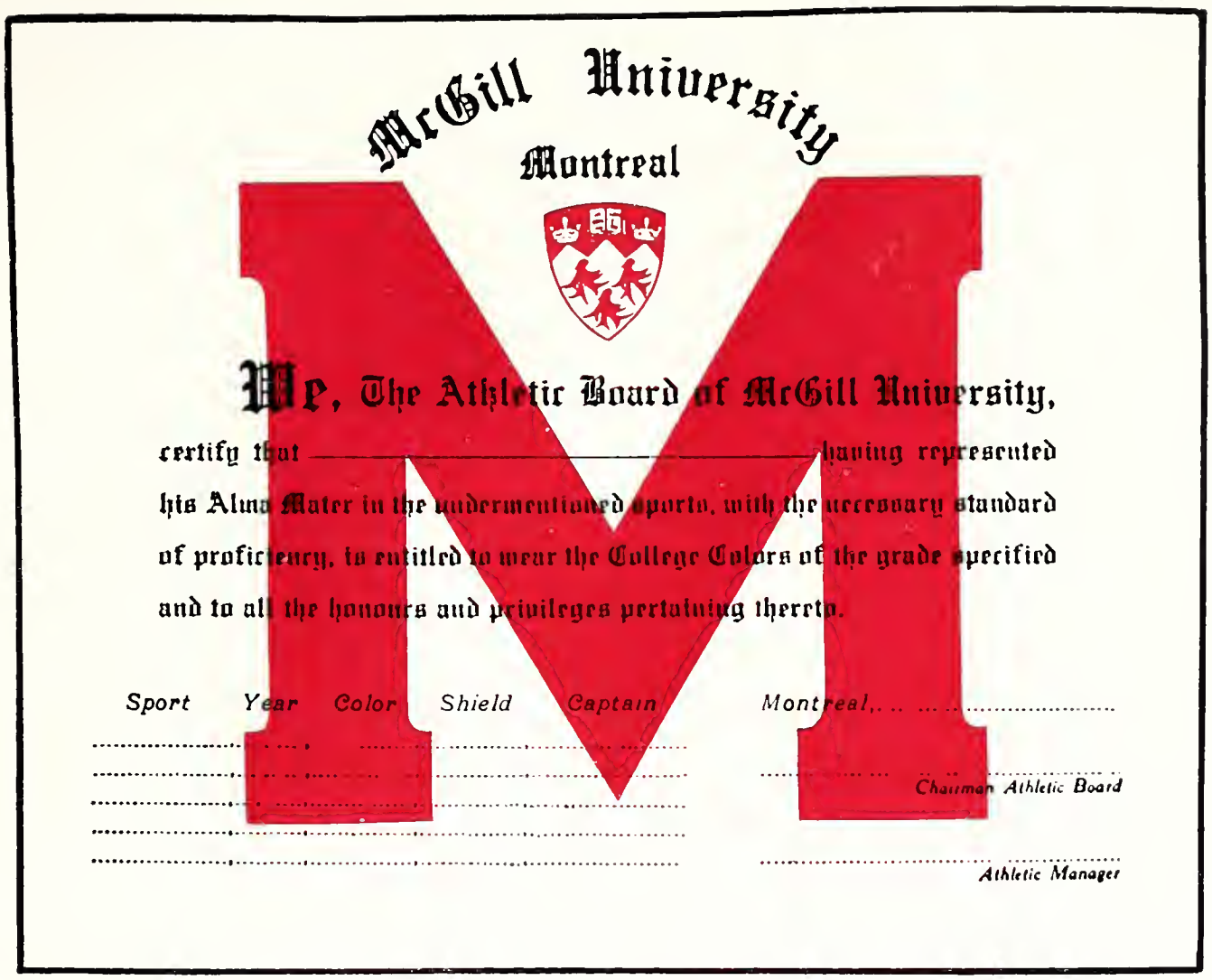
McGill University
Montreal

We, The Athletic Board of McGill University,

certify that _____ having represented his Alma Mater in the undermentioned sports, with the necessary standard of proficiency, is entitled to wear the College Colors of the grade specified and to all the honours and privileges pertaining thereto.

Sport Year Color Shield Captain Montreal, ...

Chairman Athletic Board

Athletic Manager

MAJOR ATHLETIC AWARDS 1938-39

RUGBY

Anton,	A. D.	Com.	'39
Bartram,	H. F.	Eng.	'41
Drury,	C. H.	Eng.	'39
Hall,	J. D.	Grad.	Sch.
Hamilton,	A. D.	Eng.	'40
Jacobson,	J. A.	Com.	'39
Kenny,	R. A.	Eng.	'39
McDougall,	C. M.	Arts	'40
Merifield,	R. R.	Law	'41
Perowne,	R. H.	Com.	'39
Robb,	J. P.	Med.	'39
Ruschin,	L. J.	Med.	'39
Westman,	H.	Eng.	'39
Wilson,	K. E. G.	Med.	'41

TRACK

Bryant,	W. H.	Dent	'40
Cooke,	L. M.	Grad.	Sch.
Frankton,	C.	Grad.	Sch.
Hughes,	T. S.	Eng.	'39
Moskowitz,	C. A.	Dent	'40

HARRIER

Cooke,	L. M.	Grad.	Sch.
Todd,	T. C.	Med.	'42

BOXING

Hughes,	T. S.	Eng.	'39

SKIING

Johannsen,	R. S.	B.Sc.	'39
Mann,	D.	Com.	'41
Moore,	F. C.	B.Sc.	'41
Townsend,	R. G.	Med.	'41

HOCKEY

Anton,	A. D.	Com.	'39
Dickison,	J. C.	Med.	'40
Doheny,	D.	Arts	'39
Emerson,	A.	Med.	'40
Kennedy,	T. J.	Eng.	'39
Macdonald,	W. K.	Arts	'39
McConnell,	R. H.	Com.	'39
Perowne,	R. H.	Com.	'39
Walker,	H. J.	Eng.	'40

SWIMMING

Bourne,	R. A.	Med.	'41

WATER POLO

Bourne,	R. A.	Med.	'41
Findlay,	A. C.	Eng.	'42
Leonards,	J. R.	B.Sc.	'39
Lindsay,	D. L.	Eng.	'41
MacGuire,	H. C.	B.Sc.	'41
Shapiro,	L.	Med.	'39
Shragovitch,	I.	Med.	'39

BASKETBALL

Giannasio,	F.	Dent	'40
Kingston,	D. T.	Med.	'41
Purdie,	H.	Arts	'40
Sandberg,	J. W.	Eng.	'40
Wykes,	N. G.	Arts	'39

ATHLETIC COUNCIL

Back Row, Left to Right: Berger; Smith; Keyes; Straub; Cockfield; Lindsay; McDunnough
Front Row, Left to Right: Rahilly; Graves; Boggs; French; Smith; Major Forbes; Fergueson

STUDENTS' ATHLETIC COUNCIL

The Students' Athletic Council was formed three years ago for the purpose of extending Student government into the realms of University Athletics. The Council has full powers of administration and control over all University Athletics subject to the final decision of the Athletics Board on any matter which that body considers as adversely affecting University policy, and on any question of expenditure of monies for the purpose of athletics.

The Council is composed of ten members: The President of the Students' Society, the Manager of Intramural Athletics, one representative from each of the following Clubs: (a) Rugby, (b) Hockey, (c) Basketball, (d) Track and Harrier; one representative from each of the following groups of Clubs: (a) Soccer and English Rugby, (b) Boxing, Wrestling, Fencing and Gymnastics, (c) Winter Outing, Swimming and Water Polo; and one representative elected by the male members of the Students' Society.

The term of office is so arranged that the various representatives leave office at different times of the year. The President of the Students' Society, and the four representatives of Hockey, Basketball, B. W. & F. and Gymnastics, Winter Outing, Swimming and Water Polo held office from July 1st to June 30th. All other representatives hold office from January 1st to December 31st.

Students administration in Athletics has already proven itself a great success, and the Council is confident that this is but the beginning of a new and prosperous era for the athletics of McGill University.

SENIOR BASKETBALL

Back Row, Left to Right: French; Wykes; Draper;Purdie; VanWagner
Front Row, Left to Right: Keyes; Mislap; Giannasio; Sandberg; Kingston

SENIOR BASKETBALL TEAM

The present season was the most successful the Senior Basketball Team has experienced in several years. Though they were slow in hitting their stride, the players rounded into top shape towards the end of the season and in a whirlwind finish pumped into a first place tie with Western and Toronto in the Intercollegiate league.

The team started off rather inauspiciously by losing to Central Y.M.C.A. of the Montreal Basketball League in an exhibition game by the score of 35-32. On the next week-end the team travelled to Burlington Vt. to meet University of Vermont and was soundly beaten by a more aggresive squad. The final score was 46-24. The next two encounters were more encouraging, however, two teams from the M.B.L., Nationale and North Branch Y.M.C.A., being beaten by scores of 26-25 and 55-22 respectively.

Immediately prior to the Christmas vacation the team set out on a four day trip across the border. In Schenectady the campaign was opened with a 57-44 win over Union College. In New York City, however, McGill was faced by two of the most powerful teams in the States and lost to Long Island University 77-39 and to City College of New York 43-28.

In mid January another trip to the States was made. At Albany, N.Y., State Teachers College was beaten 50-49, but the following night at Troy, N.Y. the team performed poorly and was beaten by Rennselaer Polytechnique Institute 40-16.

One more exhibition game was played before the opening of the intercollegiate schedule against Dominion Douglas of the M.B.L., the latter winning 48-40.

The inaugural game of the Intercollegiate season was played on the M.H.S. floor and turned out to be a ragged game which Toronto won 45-30. The next week-end there was a successful trip to Kingston where Queen's was defeated 56-46. Western was the next visitor and went away with a 36-29 victory. Queen's then proved an easy mark on the McGill home floor and was defeated 43-28.

At this point in the schedule Toronto and Western were tied for the leadership of the league with 8 points apiece. Each had beaten Queen's twice, McGill once and they had split their own two-game series. McGill had beaten Queens twice to gain 4 points, but was now faced with what the drama-conscious Daily called a "Suicide Trip".

In London two determined teams met in a game as exciting as the score indicates: McGill 42, Western 41. The following night in Toronto, a convincing victory was won over Varsity, 39-33.

A unique situation now existed for Varsity, Western and McGill were in a three-way tie for first place. McGill fully expected that a play-off would be arranged, but it was felt by the other colleges concerned that it was too late in the college year to take the time for play-offs. *(Continued on page 209)*

Back Row, Left to Right: Prof. French; Letichevsky; Kisilevsky; Barsman; Drysdale; Van Wagner
Front Row, Left to Right: O'Donnell; Holliday; Kalfas; Love; Patterson

INTERMEDIATE BASKETBALL

The Intermediate Basketball Team composed of a majority of last year's players, entered the Metro-College Section of the City Intermediate Basketball League, which includes six colleges.

Two straight wins comprised a highly successful start, followed by a loss to the Y.M.H.A. This was followed by losses to no less than three teams. The intermediates came back to win its final game with the University of Montreal, the last scheduled game being postponed. The final standing showed McGill in fourth place.

While an unusually large number of players graduate in Spring, an exceptionally strong team is expected for next year, and the Intermediates of this year should round out into a real treat for next year's City Basketball honours.

Back Row, Left to Right: Mr. Van Wagner; Ascah; Rogers; Retallack; Culley; McCulloch; Prof. R de L French
Front Row Left to Right: Leonards; Stapps; Reilley; Taylor; Nolan

JUNIOR BASKETBALL

This year's experiment in forming a junior basketball team may be one of the most fortunate experiments in McGill's history, because, as well as showing an exceptionally fine record of play, this years freshman team promises to add experience and skill to the intermediate and senior basketball teams in future years.

The Juniors were entered in the City Junior Basketball League with six other teams with a schedule of twelve games.

The fellows worked hard and turned out faithfully for practice and as the season progressed this hard work began to show in their play.

After their first game, which they dropped to a more experienced Central Y.M.C.A. team, they proceeded to win seven of their twelve scheduled games.

On March the ninth the Juniors went out on the floor against Y.M.C.A. to decide which team was to enter the play-offs. McGill was ousted, however, on a last minute score by the small margin of 18-17.

This ended the season for the Junior Basketball team, and future years will probably see the majority of them representing McGill on the Intermediate and Senior teams.

Left to Right: Morrison; Lantier; Weber; Sproule; Hay Finlay; Savage; Henderson

THE GYMNASIUM TEAM

The Annual Inter-faculty Wicksteed Meet was held this year on February 18, in which many competed. There were no entries for the graduating class medal, but Dave Sproule won the Intermediate honors. The Dr. F. W. Harvey cup, for freshmen, was won by Bill Weber.

On February 25, the team, consisting of Donnelly, Weber, Henderson, Morrison, Savage, and Lantier, made their way to Toronto intent upon taking the title, which Varsity has held for the past few years. However Varsity succeeded in keeping the championship in spite of McGill's fine efforts.

The Provincial Meet took place at Y.M.H.A. on March 11, this year, and was won by Gordie Beal, a graduate of the McGill team of last year. Bill Weber did well by winning the Service Novice Class.

Considering that the team this year was composed mostly of sophomores and freshmen congratulations are due to Mr. Hay Finlay for his expert coaching.

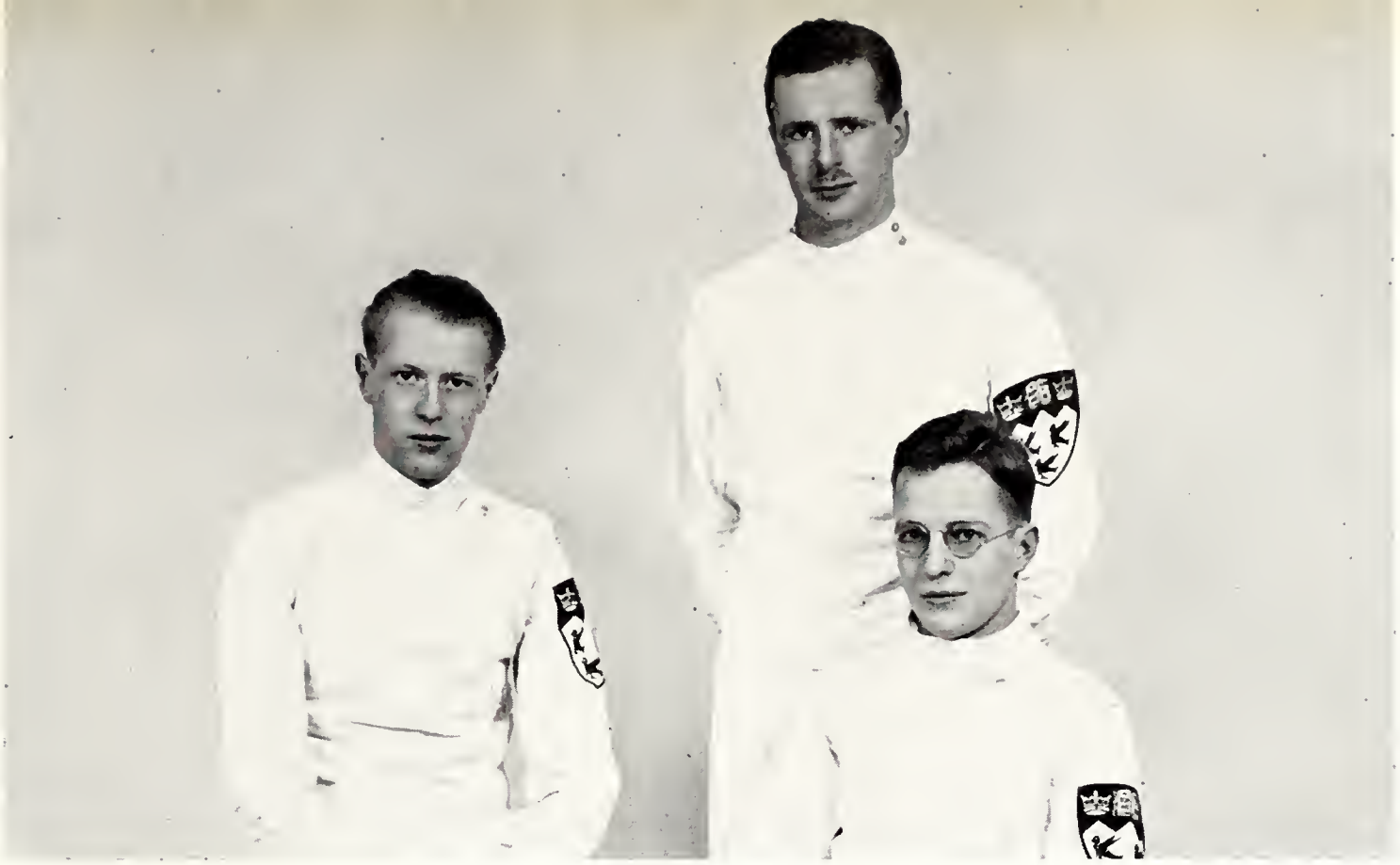

Herman; Smith; Haviland

THE FENCING CLUB

With an average turnout of twenty-two per practice McGill's fencing squad turned out an "A" team this year. This year a new interest was shown when ladder bout tournaments were formed. This lasted four evenings and the best of this tournament were chosen for the team which was made up of Smith, Herman and Haviland, all of whom earned second grade awards. This year a total of fourty-four practices were held under coach Mr. E. Blau to whom thanks are given for his fine efforts. The fencing team ended up in second place this year having won three games and lost four.

B. W. AND F. CLUB

Back Row, Left to Right: Saxon (Coach); Stanley; Begor; Kirkpatrick; Hughes; Cronk; Light (Coach)
Front Row: Johnson; Lapin; Watson; Brown; Olynyk; Todd; Pearson

BOXING & WRESTLING

The B.W.F. title was lost to the University of Toronto this year, in spite of McGill's strong opposition. Large turnouts for the team were shown at the beginning of the season but this was followed by a drop-off later in the season.

The regular session of the B.W.F. Club was held from November 1st to February 28th, with the Intercollegiate finals being held late in the year. Of the eight contests McGill won one and lost seven. The Club put on two exhibitions at the Y.M.C.A. and an inter-faculty meet.

It is hoped that with the advent of the new gymnasium that the B.W.F. Club will be able to regain its crown—as several newcomers look very promising—and more practices can be held over and above the fifty that took place this year.

Thanks again should be given to our coaches who worked very hard to retain the crown.

SENIOR BASKETBALL TEAM *(Continued from page 203)*

This year McGill was unsuccessful in its defence of the Dodds Trophy, emblematic of City supremacy. The game against Y.M.H.A. found the team in a decided slump and the score was 38-23 in favour of the M.B.L. team.

It would be difficult to single out any one player for special mention. The first team composed of Giannasio, Purdie and Wykes, forwards and Kingston and Sandberg, guards, was as fine a combination as McGill has ever produced. The substitutes, one and all, performed capably when called on. Wykes is the only member of the team graduating this year and provided a replacement of his calibre can be found, 1939-40 should be a highly successful one for Basketball at McGill.

Complete game results for the year:

Exhibition

McGill 32	Central Y.	35
McGill 24	U. of Vermont	46
McGill 26	Nationale	25
McGill 55	North Branch Y.	22
McGill 57	Union	44
McGill 39	L.I.U.	77
McGill 28	C.C.N.Y.	43
McGill 50	State	49
McGill 16	R.P.I.	40
McGill 40	Dom. Douglas	48

Intercollegiate

McGill 30	Toronto	45
McGill 56	Queen's	46
McGill 29	Western	36
McGill 43	Queen's	28
McGill 42	Western	41
McGill 39	Toronto	33

Dodds Cup

McGill 23	Y.M.H.A.	38

SENIOR HOCKEY

Back Row, Left to Right: Stevenson; Hibbard; Walker; Dunn; Crutchfield; Anton; Brands; Owen; Craig; Farquaharson
Front Row, Left to Right: Soper; McDonald; Perowne; Dickison; McConnell; Kennedy; Doheny; Emerson

SENIOR HOCKEY TEAM

The McGill Senior Hockey Team, at the time of writing, has had a most successful season. Hugh Farquharson was again coach and handled the team in a most capable fashion. Three players, Tennant, Pidcock, and Gordie Crutchfield, graduated last year but the rest of the team remained practically intact. Coach Farquharson had a better idea of the abilities of his men and at an early date the team was a well co-ordinated unit. Emerson, last year's substitute goaler was in the nets regularly, and Dickison, Dunn, and Anton did fine work on the defence. Dunn broke his arm in a game against Toronto towards the end of the season and was greatly missed; he was replaced by Chalmers of the Intermediate team. The first forward line consisting of McConnell, Walker and Perowne was responsible for most of the team's points. Captain Russ McConnell won the Ken Stewart Trophy for the most valuable player to his team in the Senior Group and in the International Intercollegiate League; as well as leading the scoring, he accumulated an all-time high in points when he scored seven goals and assisted in three more against Harvard College. Of the new men on the team Doheny, Kennedy and Macdonald formed a very fine second line. Mention should also be made of the other members of the team, Craig, O'Brien, Bruce Crutchfield, Brands, Hibbard, Owen and Young, all of whom played fine hockey.

In the Senior Group the team won four games and tied two finishing in fifth place, two places better than last year. In the International Intercollegiate League seven games have been won and one lost and with two games still to be played there is every prospect that McGill will win the Alexis Thompson Trophy for the third time. Four exhibition games were also played; all were won. Two were played at Rye, New York, one each with Toronto and University of Montreal; one at Boston with the Boston Olympics and one in Montreal with the University of Southern California.

Towards the end of the season the team made an educational hockey film for the Pathe Moving Picture Company. This required a considerable amount of time but the team enjoyed the work.

Four successful trips were made during the season; one each to Ottawa and Quebec, and a long Christmas trip to Boston, New York, Princeton, and New Haven, and finally a weekend trip to Kingston and Toronto.

There was a great deal of team spirit shown at all times and there can be little doubt that the 1938-'39 Hockey Team has upheld the fine reputation which McGill University has always had in the hockey world.

Back Row, Left to Right: Quinn; Cuke; Holliday; Wieber; McFarlane; Palmer; Porteous; Kelly
Front Row, Left to Right: Decker; Burrows; Hibert; Harvey

INTERMEDIATE HOCKEY

McGill's intermediate hockey team came out in second place this year in the intercollegiate race and eighth in the intercity league; winning four games and losing four in the first and winning one, losing five and drawing two in the second. Despite the fact that the team lost five men to the senior ranks the prospects look very good for the next season; more practices are necessary however. A total of sixteen games were played all of which proved very enjoyable. Thanks should be given to Dr. Letourneau and Joe Kelly our coaches, who did a fine job, and congratulations to Dohney, Kennedy, Macdonald, Young and Chalmers for making the senior team.

Back Row Left to Right: Mitchell; Bowsam; McDonald; Stronach; Dunn; Marrison; Reod; Seton; Letourneau
Front Row, Left to Right: Winser; Kennedy; Caneb; Johnson

JUNIOR HOCKEY TEAM

The Junior Hockey Team opened the 1938-'39 season by sending on the ice an almost entirely new line-up from the previous season. With one or two exceptions all of last years team was ineligible for junior competition.

During the scheduled season the Juniors tied two of their ten starts, and although this record is not impressive, fine performances were given by the "big line" of Smith, Read, and Morrison, who finished the season with the intermediates, and Walter Johnson in the nets, who could always be depended on for a brillant performance. The other members of the team, McDonald, Knabe, Stronach, Allen, Kennedy, Winser, Delis and Dunn played well at all times and were valuable assets to the team.

"Babe" Thomson began the season, but was forced to retire early in the schedule. During the absence of coach Charlie Letorneau, the coaching duties were in the capable hands of Taylor Kennedy of the Seniors and "Babe" Thomson.

THE SKI CLUB

It is to be reported that many more of our members competed in the various ski-meets of the Laurentian Zone this year. With this impetus it is hoped that many others, whether experienced or not, will compete for the Club in the future.

At St. Sauveur des Monts there was again a competitors cabin, which comes under the watchful eye of the Graduates, supplemented by a house rented for a number of Ski Club members. It will be available to them again next winter and any applying to the executive in the fall will be provided for in the same way. We gratefully acknowledge the support of the University in this undertaking.

The Annual Interfaculty Ski Meet was won again by Engineering. Second came Arts and Science who suffered from a lack of the necessary any three competitors.

The Meet next in importance, the Laurentian Zone Championships, was completely dominated by our Senior competitors. McGill retains the Mactaggart Shield thereby. A second team entered in each event gained fourth place and was well up in the running.

Competing for McGill in Intercollegiate meets this year were, R. S. Johannsen, captain, D. Mann, F. Moore, C. Mamen, G. Moore, H. Findlay, R. Townsend, W. Tait, and J. Bovard. At Lac. Beauport Dartmouth beat McGill but this was equalled by our win at Lake Placid.

The University was host to ten colleges of the I.S.U. at Ste. Marguerites in February. Again we were trimmed by our rivals and left in second place. They won on their superiority in the jumping and cross-country events.

The performances of Doug Mann and Bob Johannsen left nothing to be desired. The latter again won three Quebec Provincial Championships. The Moore Brothers, however, showed outstanding ability throughout the year to press very close on each occasion.

George Jost is to take over the honorary position of coach next winter. We greatly appreciate Bill Ball's help and experienced advice over the past few years.

Bill Johnston (Chief Cheer Leader); David Sproule; Ben Lamb; Dunc. McAllister

THE CHEER LEADERS

Four men and no women is the extent of McGill's Cheer Leading. This year, one of its most successful seasons, the cheer leaders worked students into a white heat over the victories of McGill's football squad. The football team is to be thanked for its thrilling plays and innumerable opportunities for feverish cheering. It was a job well done on the part of the leaders and the team. A various number of mascots assisted in this years undertakings; but no coeds seemed courageous enough to face a viscious mob of wild students. It seems that all other university cheer leaders included one of the female sex which not only proved startling but also very interesting. It is hoped that next year an addition of this nature can be made to the cheer leading staff and that its season can be as successful as this.

SENIOR FOOTBALL

Front Row, Left to Right: H. J. Grimes (Trainer); J. D. Hall; R. A. Kenney; P. C. Foster; R. H. Perowne; E. J. Tabah; J. A. Jacobson; L. J. Ruschin (Capt); C. M. McDougall; H. H. LaBarge; F. Sander; A. Bradsher; G. McGibbon; A. D. Hamilton.

Back Row, Left to Right: B. J. Rahilly (Mgr.); B. Fletcher (Asst. Coach); F. E. Wigle (Line Coach); R. G. Keefer; C. H. Drury; E. Rossiter; W. M. Telford; H. Bartram; A. D. Anton; R. R. Merifield; H. Westman; M. W. Beveridge; C. L. Smith; J. P. Robb; Doug. Kerr (Coach) G. Wilcox (Asst. Trainer); A. Keyes (Asst. Mgr.)

SENIOR FOOTBALL TEAM

McGill enjoyed a most successful season, capturing the Intercollegiate Championship for the first time in ten years, which elevates this year's squad to a special niche among the famous teams of Old McGill.

During the season the Red Machine played nine scheduled games, winning the first seven, dropping the eighth and what would have been the Championship game to Western, and winning the playoff game by defeating Western 9-0, thereby annexing the Championship.

Practices commenced September twelfth, giving Coach Doug Kerr, Assistant Coach John Cloghesy, and Line Coach Fred Wigle just twelve days to whip the team into shape for an exhibition game against Cubs, Montreal's entry in the "Big Four." But they did a real job of it and the Redmen took the Cubs into camp by a score of 14 to 3. The following week Royal Military College suffered a similar fate being beaten 36 to 5.

With two easily-won victories in hand, it looked as if McGill might accomplish great things in the Intercollegiate Union, which the Team proceeded to do by crashing through for five straight wins. The games and scores are listed below.

GAME	SCORE
Western at McGill	4 – 1
McGill at Toronto	10 – 7
Queen's at McGill	17 – 5
McGill at Queen's	9 – 1
Toronto at McGill	23 – 2

With only one game to go, McGill could capture the Championship and finish the season undefeated by winning over Western in London. But Dame Disaster must have made the trip with us, for on the velvet field of Little Memorial Stadium the Western Mustangs playing almost perfect football gave the Redmen a sound drubbing sending them down to a 16-6 defeat and forcing a playoff in Montreal. However, back on the home grounds the next Saturday, the Red Team easily clinched the Championship.

Five McGill men were elected to the All Star Intercollegiate Team this year. They were: Anton, Hall, Westman, Hamilton and Perowne. On the strength of his great kicking ability and his effective secondary defence work, Westman was elected to the alternate All Eastern Team.

The team is losing much of its strength through graduations, eleven, to be exact. They are Captain Lou Ruschin, Robb, Perowne, Hall, Anton, Drury, Kenny, Westman, Telford, Jacobson and Rossiter. However, with the powerful Quebec Championship second team prepared to fill the gaps, McGill University can look forward to another season of good football.

INTERMEDIATE FOOTBALL

For the first time in thirty-eight years the McGill Intermediate Football Team won the championship of their league. They also established a high score record for the Quebec Rugby Football Union by beating the St. Dominic squad by the wide margin of 63-0.

Most of the credit is due to Coach "Buster" Fletcher and his assistant "Stew" Smith, whose high ideals of sportsmanship combined with great rugby ability inspired the players with determination and confidence. It is impossible to select any individual stars. The team was outstanding in every department. The duties of the backfield were expertly discharged by such men as Captain Gordie McGibbon and Normie Cuke; the quarterback, by Bill Stronach; the kicking, Perry Foster; the line, Fred Sauder, Ben Stevenson, L. R. Nussbaum, Chuck Smith, Procter Neil and Ed Keefer. It was very gratifying to see Chuck Smith, Fred Sauder, Gordie McGibbon, and Ben Stevenson performing for the seniors before the season was out.

The schedule and the scores for the season were as follows:

McGill at Rockland	6–6
St. Lambert at McGill	27–5
St. Dominic at McGill	63–0
McGill at St. Lambert	23–0
Rockland at McGill	31–5
McGill at St. Dominic	postponed

McGill did not lose a game. (*Continued on page 251*)

Back Row, Left to Right: T. Chown (Ass't. Mgr.); W. M. Markham (Coach); B. S. Russel; J. F. Macdonald; P. Gurd; W. Lloyd-Smith, G. S. Morrison; J. F. Mackenzie; P. B. Beullac; G. W. Gould; P. R. Ouimet; G. H. Smith; J. K. Sully; R. Raynsford, (Mgr.)

Kneeling: F. Gaudette (trainer); R. Drennan; W. C. Derry; J. A. Madill; G. S. Macfarlane; E. H. Smith (Capt.); J. F. Leib; F. Cunnington J. Bailey; S. R. Cooper; C. C. Read; H. Hollinshead (trainer).

FRESHMAN RUGBY TEAM

At the commencement of the season the turnout for the Freshman team was very discouraging—somewhat later in the season however, under the coaching of Wally Markham the team showed definite promise and the final standing was Loyola first, McGill second. The freshmen fought hard and gave every team a real battle—losing to Loyola on their smart playing by a score of seven to five. With thirty practices the team played a total of seven games, winning three and drawing one. The scores for the year were:

McGill vs Bishops	7/ 6
McGill " Bishops	1/ 9
McGill " Loyola	11/11
McGill " Loyola	5/ 7
McGill " MacDonald	7/ 0
McGill " MacDonald	11/ 3
McGill " Ottawa	0/19

Left to Right: Back Row — MacIntosh, (Coach); Dr. O'Brien; Cowles; Neville; Pyle; Ricker; Kerr; Widdenmann; Argo; Withrow; Straub
Front Row — Patterson; Wolsh; Montgomery; Arbuckle; Bourne; Whitelaw; Angus

THE ENGLISH RUGBY TEAM

The most successful season of the present dynasty, although a smaller turnout than usual. Much better team work was shown on the whole, losing only two games and placing second in the Intercollegiate League and second in the City League.

We were fortunate in having an extensive washing staff, made up of two medical men and a chemist. Team playing was the fastest seen on any grid iron as yet and the entire west side of the field was well lit this year, making evening practice possible.

We hope that Horace Graves will make a good Manager next year, so that the team will follow its successes.

Left to Right: Gohier ,Quort ,Church Cowie Young; Gibson

THE GOLF TEAM

For another year McGill lost the Ruttan Trophy, emblematic of the Intercollegiate team championship to Toronto. McGill took a close second place however. McGill, Toronto and University of Montreal competed for the individual championship, McGill being unfortunate in that Gordie Young had a serious hand injury. The team was made up of a number of freshmen, due to last years graduation of some of its leading players. Much promise is shown however and it is hoped that McGill will soon regain the championship. It is hoped too that an Intercollegiate Golf League can still be established and the student professor match will be continued.

Left to Right: Back Row — Issenman; Lindsay; Wayland, (Coach); Findlay; Eden;
Front Row — McGuire; Shapiro; Shragavitch; Rubin; Bourne

THE SWIMMING TEAM

The swimming honours this year went to Toronto, with the home team coming a good second. All the meets went off in the best of harmony and excellent sportsmanship prevailed.

Possibly no other sport suffers the lack of practise time as do the swimmers, and we are anxiously awaiting the building of the Sir Arthur Currie Memorial Gymnasium.

We wish to thank the graduates for their friendship and hope that it will continue.

We feel that Laurie Eden will make a good Manager for next year and Stew McNab an Interfaculty Manager.

Left to Right: Shragovitch, McNab, Rabinovitch, Lindsay, Issenmon, Bourne, Maguire.
Front Row: Harvey, Powell, Drury.

THE WATER POLO TEAM

The Intercollegiate Water Polo championship was won this year by McGill. The City League was run off with very few wins but many moral victories. This year three practices a week were held with a total of twenty practices.

McGill's outlook is good for next year, but we regret the loss of Shapiro and Shragovitch—both of whom are graduating in Medicine this Spring—also Jack Leonards who is graduating in Science.

Laurie Eden and S. Issenman, two new additions, are expected to do well next year, as they showed many fine qualities this year, for which due credit is given.

Back Row: T. C. Todd; R. M. Peck; T. S. Hughes
Standing: S. T. Adams, Asst. Mgr.; J. G. Cockfield, Manager; M. M. Kissane; Dr. F. J. Tees; F. M. Van Wagner, Coach; T. N. Falls; E. N. Burke; H. Purdie; E. Cook, Trainer
Seated: A. J. Berman; C. H. R. Borsman; V. C. Moson; C. Frankton, Captoin; L. M. Cooke; C. Moscowitz; W. H. Bryant
On Floor: S. R. Cooper; G. K. Cowan

THE SENIOR TRACK TEAM

McGill's determined attempt to re-capture the Intercollegiate Track Championship, failed by the narrow margin of two points.

Under fine conditions two new records were established and a third was equalled.

Broadjump: Brown (Toronto)	- - - - - -	23′. 2¾″
Javelin: Courtright (Queen)	- - - - - -	193′. 5½″
Mile: Cooke (McGill)	- - - - - - - - -	4. 30 6/10

Cooke ran splendidly to win both the mile and half-mile; Moskowitz beat the highly-favoured Loaring in the 120-yd. high hurdles; Frankton successfully defended his three-mile title, and Bryant won the running high-jump.

This splendid showing coupled with the prospect of virtually the same team next year promises the early return of the trophy to McGill—its familiar resting-place.

Back Row: I. Ross; A. McL. Yuile; J. F. Rodney

Standing: J. G. Cockfield, (Mgr.); D. Waugh; J. F. Macmillan; F. M. vanWagner, (Coach); E. Cook, (Trainer); D. Lloyd-Smith; L. Williams S. T. Adams, (Asst. Mgr.)

Seated: R. Garrett; R. Tetrault; P. Olynyk; P. F. Peter; (Capt.); W. L. Percival, P. R. E. Charlton; D. Siminovitch

INTERMEDIATE TRACK TEAM

After having enjoyed five years of supremacy, the Intermediate Track Team lost the Intercollegiate Championship at a meet held in Montreal in October.

McGill was beaten by a strong R.M.C. team but managed to overcome the third entry, Ottawa University, by a slight margin.

The absence of any new records in either track or field events may be attributed to the icy wind and heavy track which hampered the competitors.

Standing: J. G. Cockfield, Manager; F. M. Van Wagner, Coach; E. Cook, Trainer; S. T. Adams, Asst. Mgr.
Seated: C. Frankton; C. H. R. Borsman; A. J. Berman; L. M. Cooke, Captain; G. K. Cowan; T. C. Todd; P. F. Peter

THE HARRIER CLUB

The McGill Harriers led by Lloyd Cooke, won the Intercollegiate Harrier Meet for the third successive year. Cooke broke the record by twenty seconds and established a new intercollegiate mark of 27.32.

McGill sent two teams down to the Dartmouth Invitation Dual Meet; the Seniors won handily, while the seconds lost by a small margin.

The McGill runners climaxed a brilliant season by capturing the Dunlop Shield in the Annual Road Race, which is emblematic of the Provincial Harrier Championship. It is worthy of note that McGill took four of the first five places, and nine of the first sixteen.

THE TENNIS CLUB

The Intercollegiate Championships were held at McGill, this year, with four teams participating in a round robin tournament. In this type of tournament matches were only played between men who each held the same ranking on their own particular team, and it was found to be most satisfactory. Toronto won the singles and doubles championships, and came first in the tournament. The McGill team came third. Owing to graduation the team lost Bob Murray and Bill O'Brien, leaving Pierre Dessaulles to carry on with relatively new figures in tennis at McGill.

The McGill University tournament had an unsually large entry of eighty-four. The finalists were Pierre Dessaulles and Stuart O'Brien. The Championship match was not completed, owing to an ankle injury to O'Brien, and will be replayed in the Spring. This injury to O'Brien kept him out of the Intercollegiate Tournament, and influenced to some extent the team's final standing.

The members of the team were the following:

P. Desaulles - - - - Number 1 M. Sulaiman- - - - Number 3
J. Ricker - - - - - Number 2 J. McMartin - - - Number 4
D. Mann - - - - - Number 5

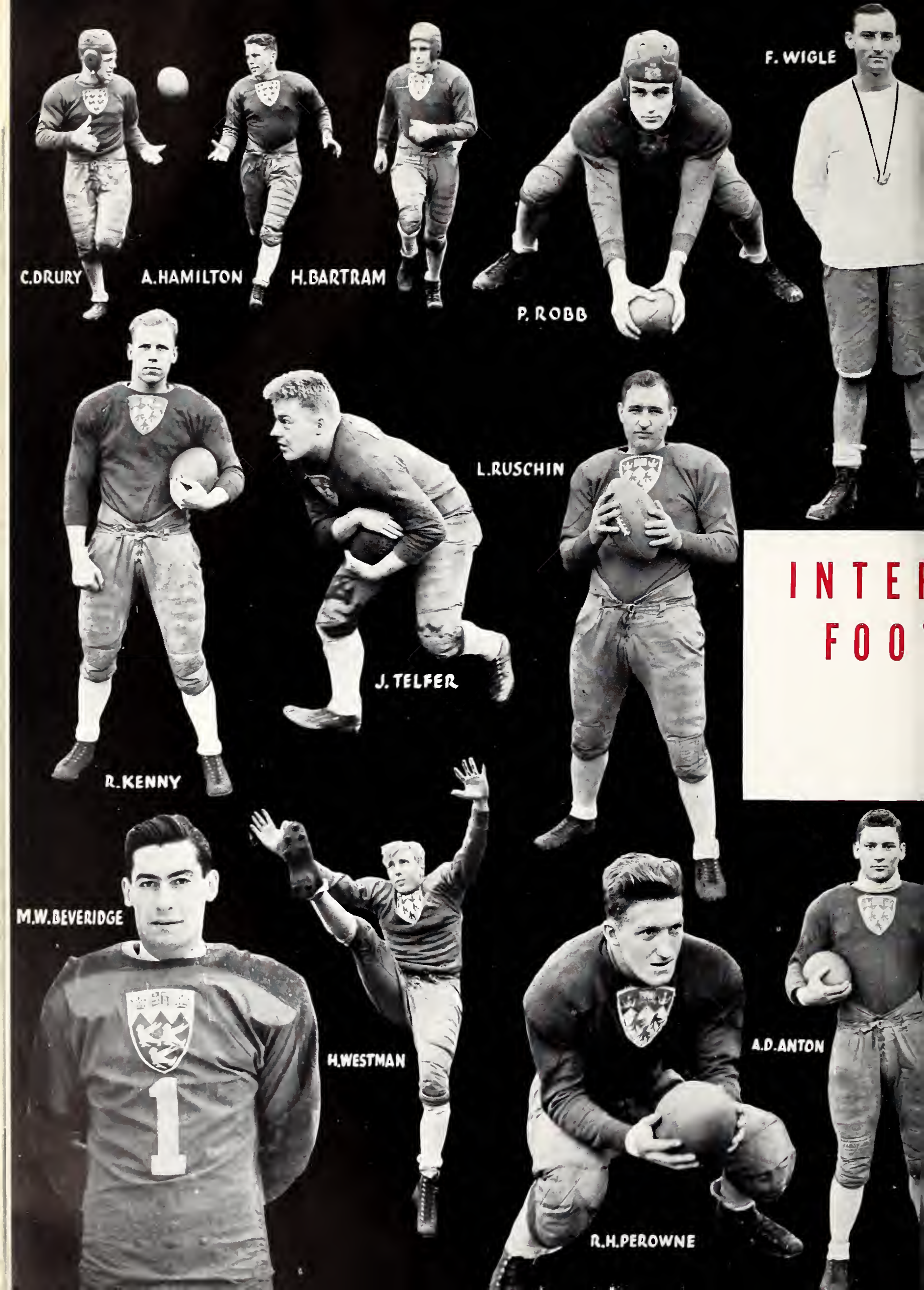
C.DRURY
A.HAMILTON
H.BARTRAM
P.ROBB
F.WIGLE
R.KENNY
J.TELFER
L.RUSCHIN
M.W.BEVERIDGE
H.WESTMAN
R.H.PEROWNE
A.D.ANTON

INTE
FOO

OLLEGIATE ALL HAMPIONS 1938

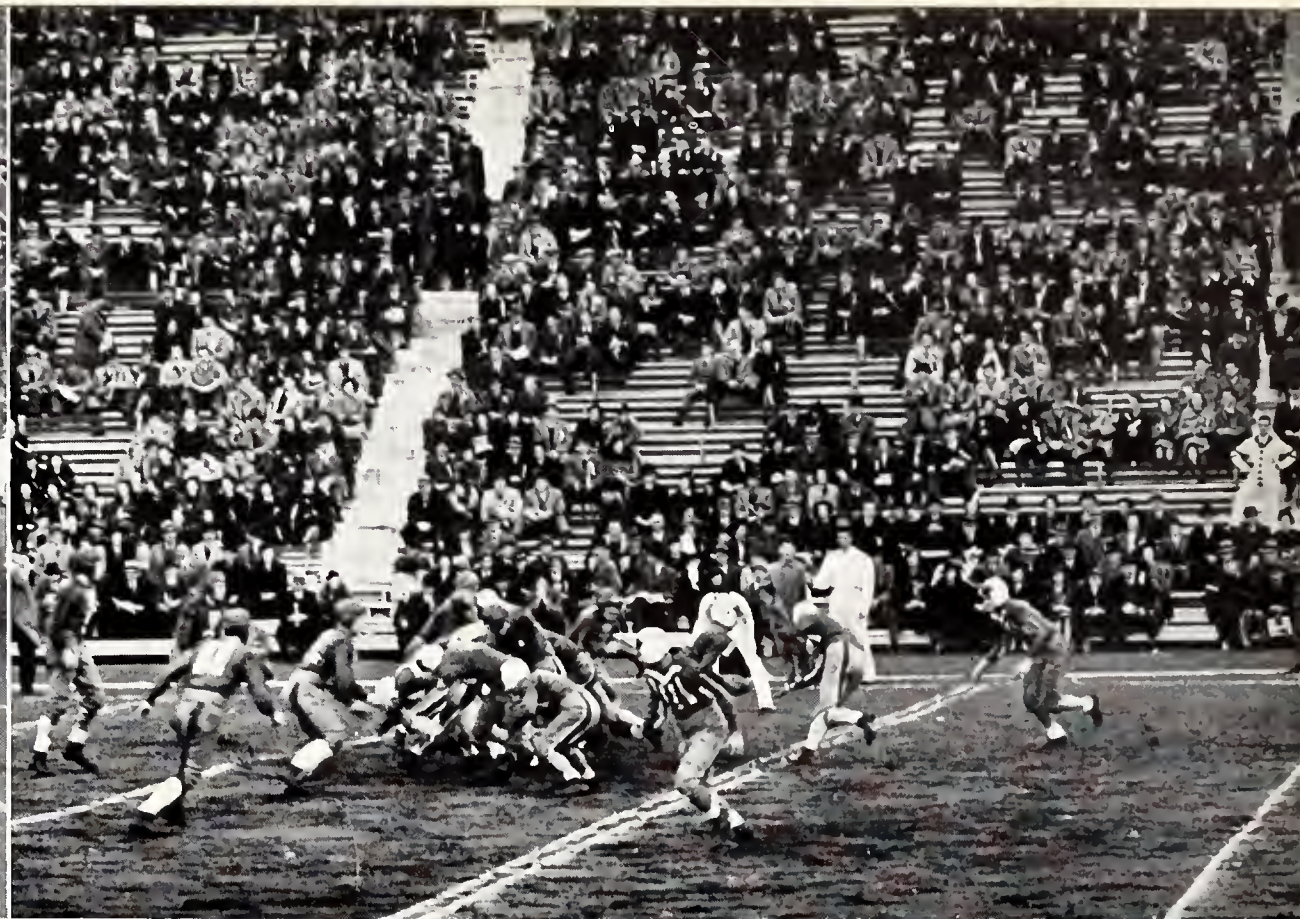

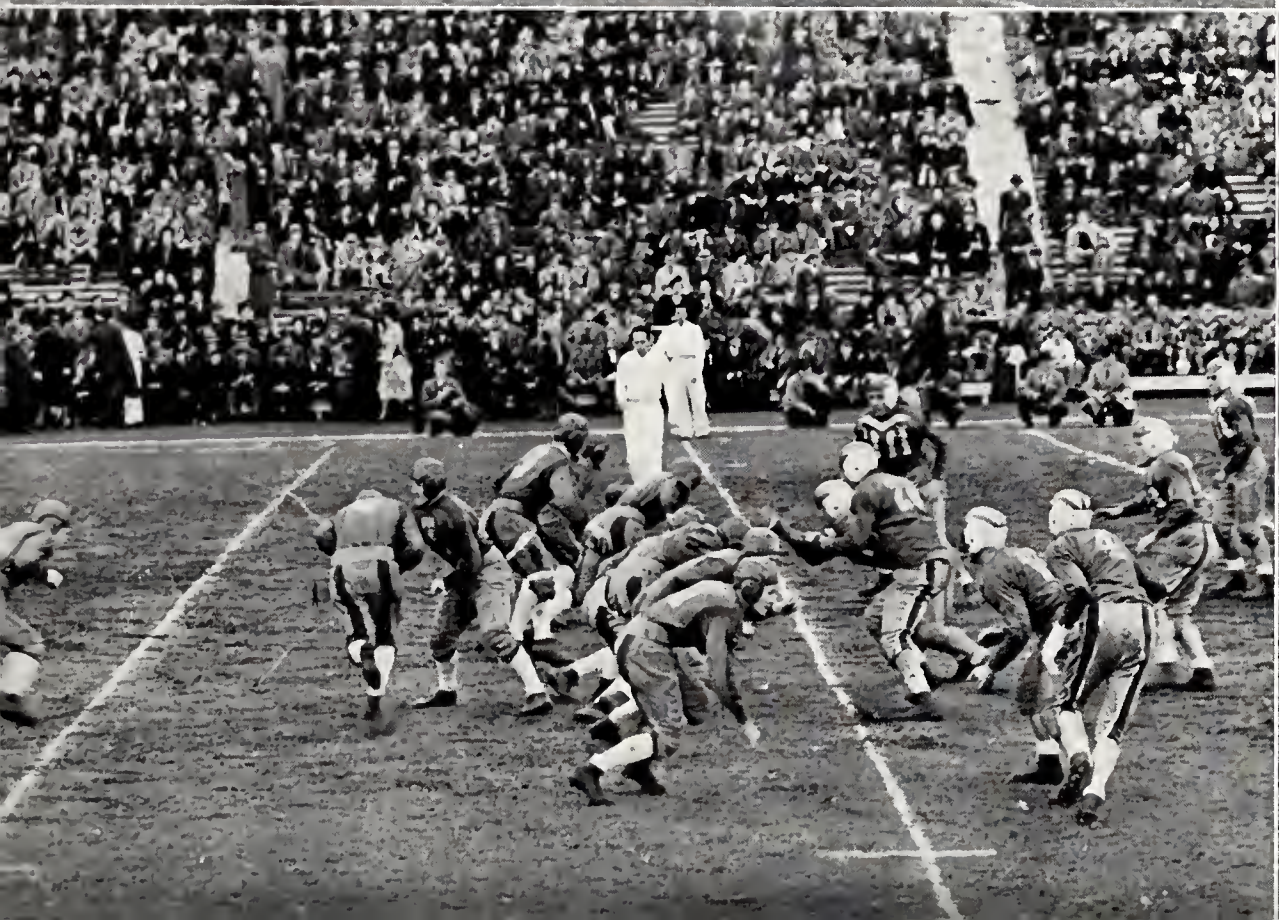

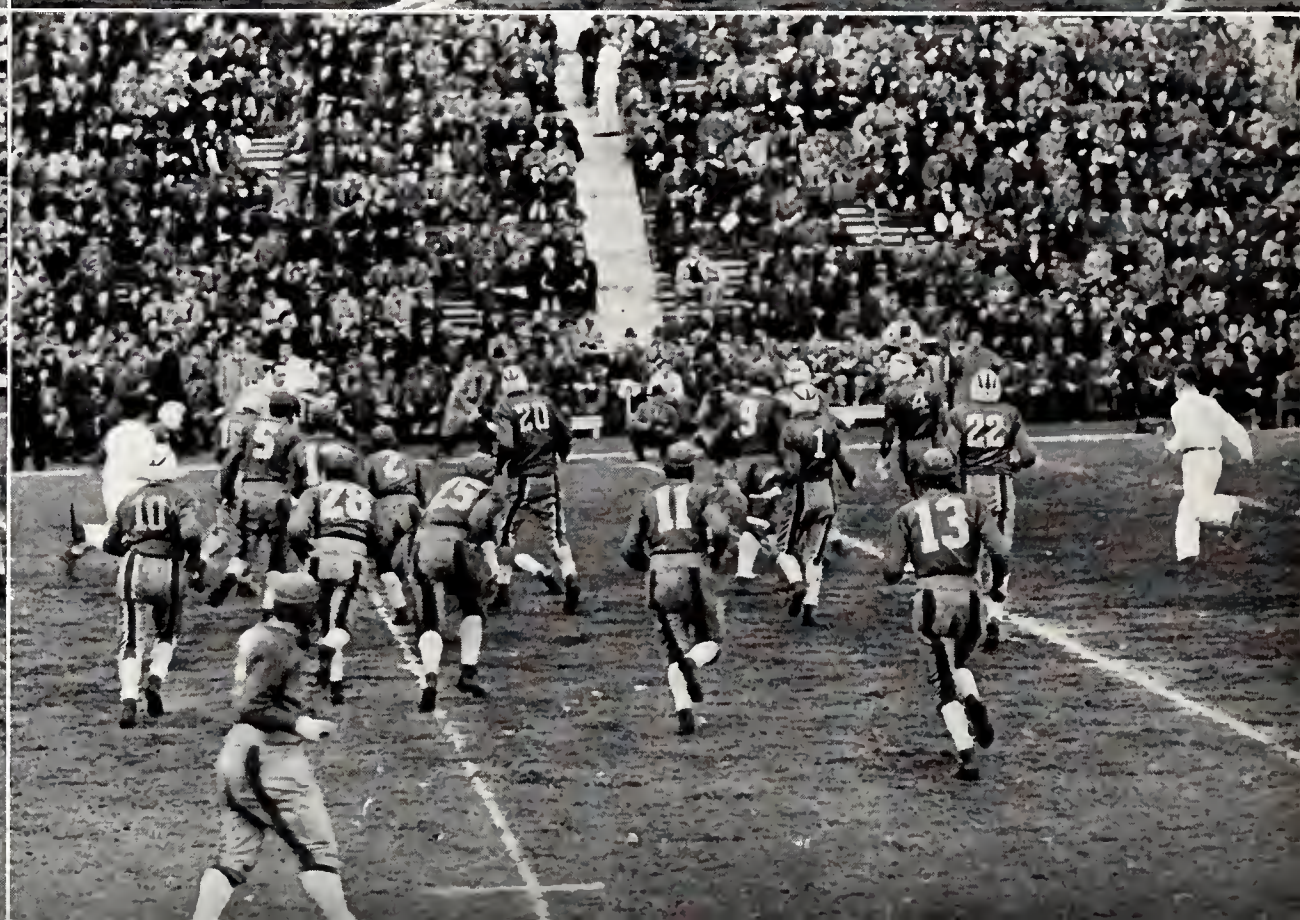

FLYING CLUB

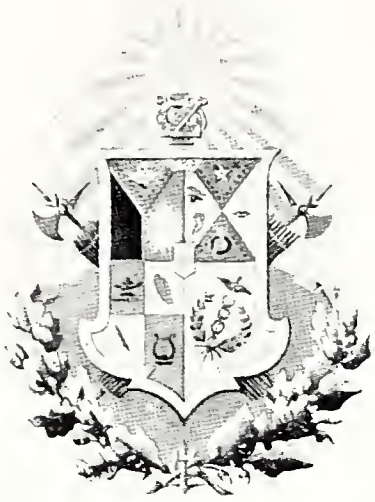

ZETA PSI FRATERNITY OF NORTH AMERICA

FOUNDED, 1847

McGILL CHAPTER

FOUNDED, 1883

ALPHA DELTA PHI

FOUNDED AT HAMILTON COLLEGE, 1832

McGILL CHAPTER

CHARTERED, 1897

DELTA UPSILON FRATERNITY

3434 McTAVISH STREET
MONTREAL

FOUNDED AT WILLIAMS IN 1834

McGILL CHAPTER

FOUNDED IN 1898

KA

FOUNDED AT UNION COLLEGE, 1825

QUEBEC ALPHA OF KAPPA ALPHA

ESTABLISHED, 1899

DELTA KAPPA EPSILON

FOUNDED AT YALE, 1844

ESTABLISHED AT McGILL UNIVERSITY, 1900

THETA DELTA CHI

FOUNDED AT UNION COLLEGE IN 1847

ESTABLISHED AT McGILL, 1901

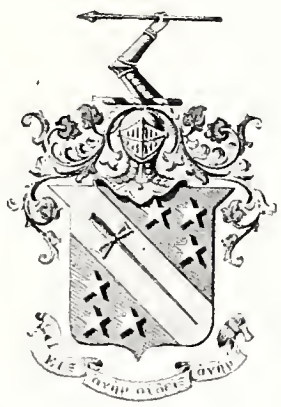

PHI DELTA THETA

FOUNDED MIAMI UNIVERSITY, 1848

QUEBEC ALPHA, FOUNDED, 1902

Order of the Knights of the Round Table

FOUNDED AT McGILL, 1904
(McGILL CHAPTER)

TORONTO CHAPTER, FOUNDED, 1923

THE PSI UPSILON FRATERNITY

FOUNDED AT UNION COLLEGE, 1833

EPSILON PHI CHAPTER

McGILL UNIVERSITY

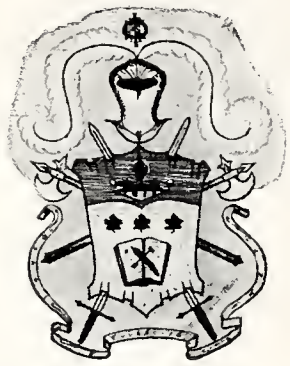

PHI KAPPA PI

THE NATIONAL FRATERNITY OF CANADA

ALPHA BETA GAMMA CHAPTER

FOUNDED, 1905

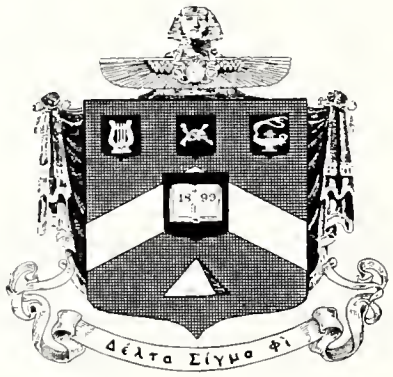

DELTA SIGMA PHI FRATERNITY

FOUNDED IN NEW YORK, 1899

ALPHA OMICRON CHAPTER

FOUNDED AT McGILL UNIVERSITY,
APRIL 1, 1922

SIGMA CHI

FOUNDED AT MIAMI UNIVERSITY, 1855

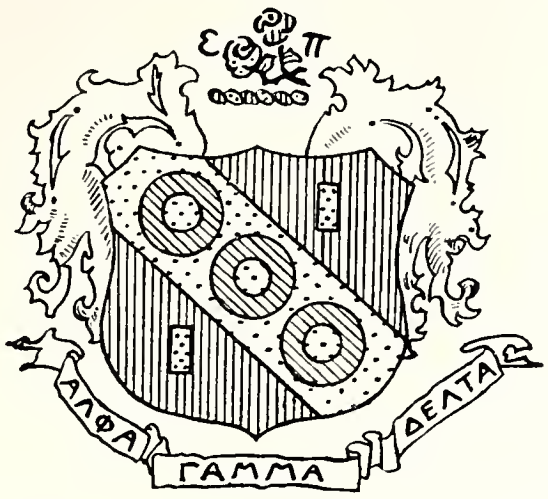

ALPHA GAMMA DELTA

FOUNDED MAY 30, 1904, AT
SYRACUSE UNIVERSITY

ALPHA ZETA CHAPTER

INSTALLED AT McGILL UNIVERSITY,
JUNE 13, 1930

KAPPA KAPPA GAMMA

FOUNDED AT MONMOUTH COLLEGE, 1870

DELTA DELTA CHAPTER

INSTALLED AT McGILL UNIVERSITY, 1930

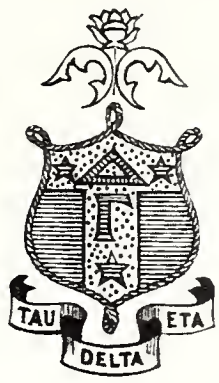

DELTA GAMMA

FOUNDED AT OXFORD, MISSISSIPPI, 1874

BETA ALPHA CHAPTER

FOUNDED AT McGILL UNIVERSITY, 1931

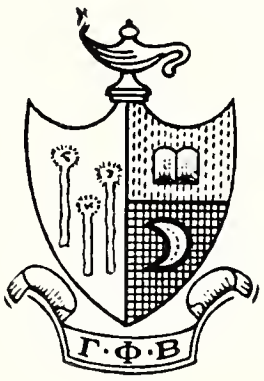

GAMMA PHI BETA

FOUNDED NOVEMBER 11, 1874, AT
SYRACUSE UNIVERSITY

ALPHA TAU CHAPTER

INSTALLED SEPTEMBER 26, 1931, AT
McGILL UNIVERSITY

KAPPA ALPHA THETA

FOUNDED JANUARY 27, 1870, AT
DE PAUW UNIVERSITY

BETA PSI CHAPTER

INSTALLED FEBRUARY 27, 1932, AT
McGILL UNIVERSITY

ZETA BETA TAU

UPSILON

McGILL, FOUNDED, 1913

'THEY TOIL NOT, NEITHER DO THEY SPIN, YET EVEN SOLOMON IN ALL HIS GLORY WAS NOT ARRAYED LIKE ONE OF THESE."

REPRINTED BY REQUEST

ADVERTISING

Photo Courtesy of Agfa Ansco Co.

FULL CRY

A Famous Sporting Print by H. Alken

WHEREVER Britons have gone across the World, they have taken with them their ancestral zest for hunting—and in more recent years, their appreciation of Wills's Gold Flake Cigarettes! For it is peculiarly British to prefer the clean, zestful flavour and fragrance of "top grade" Virginia tobacco—to appreciate a cigarette well and firmly made—and to demand in London or the outposts of Empire, the cigarette whose quality never varies. Wherever the Flag flies, men and women alike prefer Gold Flakes—they're as British as fox hunting!

W. D. & H. O. WILLS'

GOLD FLAKE

Plain or Cork Tip **CIGARETTES**

A shilling in London — a quarter here

TINS OF 50
55¢

THE SMOKE OF THE BRITISH EMPIRE

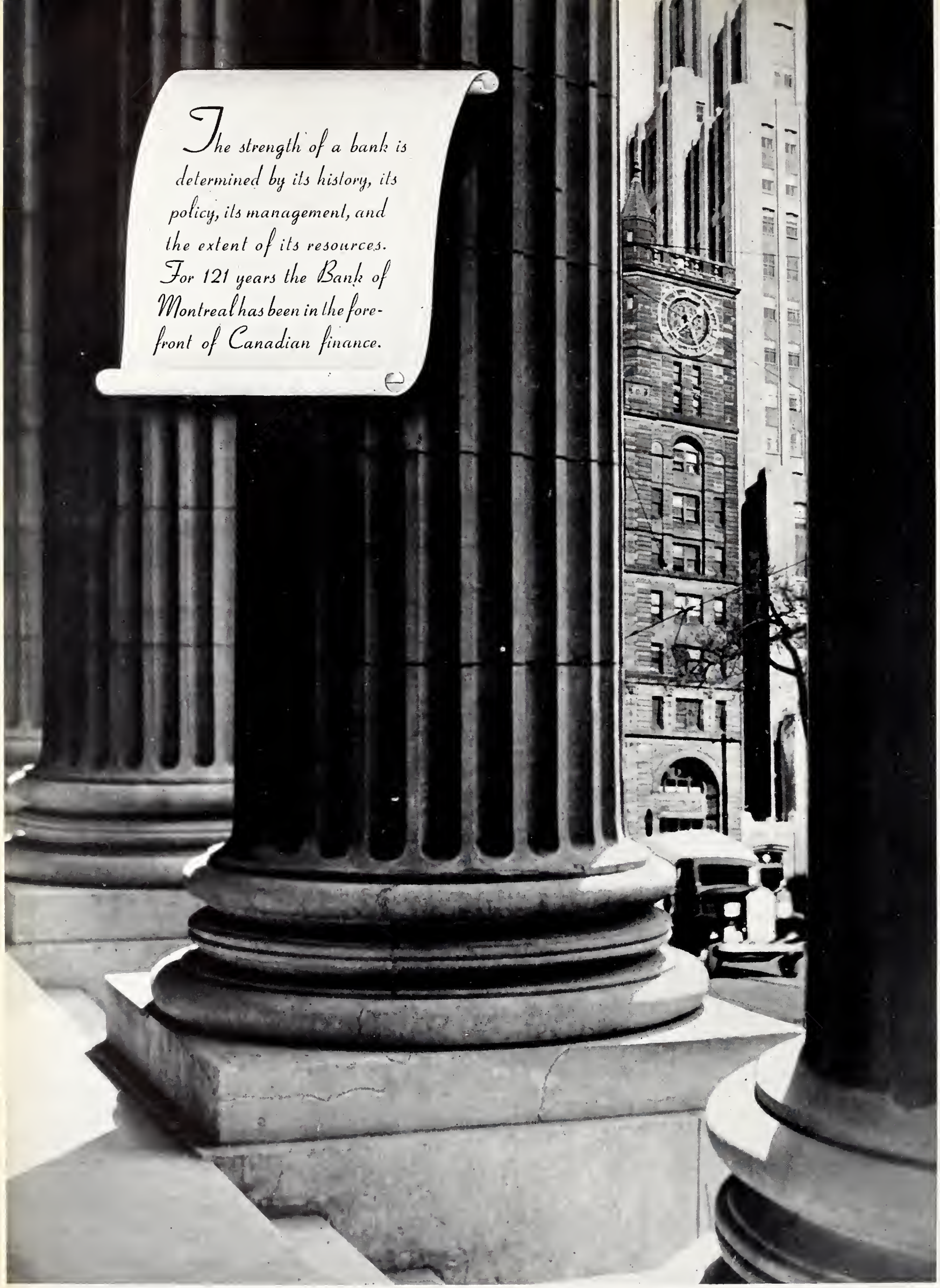

From the steps of the Head Office of the Bank of Montreal

MONTGOMERY, McMICHAEL, COMMON & HOWARD

BARRISTERS AND SOLICITORS

GEO. H. MONTGOMERY, K.C.
FRANK B. COMMON, K.C.
THOMAS R. KER, K.C.
LIONEL A. FORSYTH, K.C.
C. RUSSELL McKENZIE, K.C.
J. LEIGH BISHOP
J. ANGUS OGILVY
JOHN G. PORTEOUS
G. FEATHERSTON OSLER
GEORGE S. CHALLIES
CHARLES M. DRURY
ROBERT C. McMICHAEL, K.C.
ORVILLE S. TYNDALE, K.C.
WILBERT H. HOWARD, K.C.
ELDRIDGE CATE
PAUL GAUTHIER
CLAUDE S. RICHARDSON
F. CAMPBELL COPE
HAZEN HANSARD
JOHN de M. MARLER
GEORGE H. MONTGOMERY, Jr.
ANDRE FORGET

Cable Address "JONHALL" - - P.O. Box 250 Place d'Armes

The Royal Bank Building - Montreal

Counsel: WARWICK F. CHIPMAN, K.C.

Cable Address: "FLEURAL"

MACDOUGALL, MACFARLANE, SCOTT & HUGESSEN

ADVOCATES, BARRISTERS, AND SOLICITORS

507 Place d'Armes, Montreal

Gordon W. MacDougall, K.C.
W. B. Scott, K.C.
Wm. F. Macklaier
G. Miller Hyde
Edmond H. Eberts
Lawrence Macfarlane, K.C.
Hon. Adrian K. Hugessen, K.C.
John F. Chisholm
H. Larratt Smith
H. Weir Davis
J. P. Anglin

GEOFFRION & PRUD'HOMME

ADVOCATES, BARRISTERS AND SOLICITORS

AIME GEOFFRION, K.C.
C. ANTOINE GEOFFRION, L.L.L.
J. ALEX. PRUD'HOMME, K.C.
PAUL S. MAJOR, LL.B.

Cable Address: "GEOFFRION," Western Union Code

Phones: HArbour 8177-8178

112 St. James Street West, Montreal

Cable Address: "Arcfost" Telephone: HA 6251*

HACKETT, MULVENA, FOSTER, HACKETT & HANNEN

ADVOCATES AND BARRISTERS

507 Place d'Armes, Montreal

JOHN T. HACKETT, K.C.
GEORGE B. FOSTER, K.C.
F. RAYMOND HANNEN
ALASTAIR M. WATT
HENRY R. MULVENA, K.C.
F. WINFIELD HACKETT, B.C.L.,
JAMES E. MITCHELL
LINDSAY H. PLACE
WALTER C. LEGGAT

Hon. P. B. MIGNAULT, K.C., LL.D., Counsel

THE GRADUATE SOCIETY

(Continued from page 95)

The Society this year has established the Evans Scholarship to commemorate the long services to McGill men given by fifty years of teaching in chemistry by Prof. N. N. Evans. The first award was made this year to a third year student in engineering.

The Society held a farewell luncheon on January 24th for the Rt. Hon. R. B. Bennett, L.L.D. (Hon.)'36, on his departure from Canada to take up residence in England.

Construction of the Gymnasium-Armoury Building is expected to start before this year's "Annual" makes its appearance. The Society has used its best efforts in bringing this project to a successful conclusion, having experienced almost unsurmountable difficulties since the day in September 1931 when Sir Arthur Currie and members of the Board of Governors of the University approved of the Society undertaking it as the best way in which the Society could promote the interests of the University and bind the graduates more closely to it by providing the necessary funds.

Compliments

of

RITZ CARLTON HOTEL

MONTREAL

HYDE, AHERN, PERRON & SMITH

ADVOCATES

112 St. James Street West - Montreal

G. GORDON HYDE, K.C. JOHN G. AHERN, K.C.
PAUL S. SMITH GUY PERRON
CLAUDE J. PREVOST DONALD C. MARKEY
J. RICHARD HYDE

Cable Address: "Legality, Montreal" Tel. HAr. 7188*

O'BRIEN AND STEWART

BARRISTERS and SOLICITORS

JOHN L. O'BRIEN
J. GIBB STEWART

Canada Life Building
275 St. James St. West
Montreal

Cable Address: "MAGEE" Western Union Code

MAGEE, NICHOLSON & O'DONNELL

ADVOCATES, BARRISTERS, ETC.

ALLAN A. MAGEE, K.C. WM. C. NICHOLSON, K.C.
HUGH E. O'DONNELL, K.C. DONALD N. BYERS

Counsel:
LOUIS S. ST. LAURENT, LL.D., K.C.

Aldred Building - 507 Place d'Armes

RED AND WHITE REVUE

(Continued from page 197)

Julia Mackett, and Estelle Auclair took part in the skits while Ada Harris, Irene Lawes, Doris Alcock, Phyllis Williams, and Marie Reiser danced and sang in a professional manner. Frank Mossbaugh and Harold Robinson, two new composers, contributed musical numbers which greatly added to the success of the production.

Amongst the oldtimers who did their bit were Bruce Ross, Bob Dunn, Howard Simpson, Sam Tolchinsky and Ralph Whitehead. Allison Chambers designed and made the very attractive costumes as well as appearing in the show. One of the hit tunes was composed by Musical Director John Kettles.

Once again Allan Murray directed the dances, no small task, and Rusty Davis orchestrated the music and led the orchestra.

FLOW SHEET OF JENKINS VALVES

75 YEARS EXPERIENCE

CONSTANT ENGINEERING AND MECHANICAL RESEARCH

HIGH GRADE RAW MATERIALS—BRONZE, IRON AND ALLOYS

ONE OF THE MOST MODERN FOUNDRIES

SPECIAL MACHINERY—CLOSE INSPECTION

QUALITY VALVES FOR PRACTICALLY EVERY SERVICE

Jenkins Valves

SINCE 1864

TRADE JENKINS MARK

Always marked with the "Diamond"

BRONZE - IRON - STEEL

MADE IN CANADA BY JENKINS BROS. LIMITED, MONTREAL

Let Our SERVICE DEPARTMENT Help You

CONCRETE is a modern material of wide application in the construction field. Let us help you in solving any problems involving its use. Our comprehensive library and qualified and experienced Service Department is at your disposal at all times, without charge. Simply write our nearest office.

CANADA CEMENT COMPANY LIMITED

Canada Cement Company Building
Phillips Square - - Montreal

Sales Offices at:

MONTREAL - TORONTO - WINNIPEG - CALGARY

The Montreal

City & District Savings Bank

Established 1846

THE ONLY SAVINGS BANK IN MONTREAL

Hon. Raoul Dandurand
President

Donald A. Hingston, M.D.
Vice-President

T. Taggart Smyth
General Manager

CORPORATION FINANCING

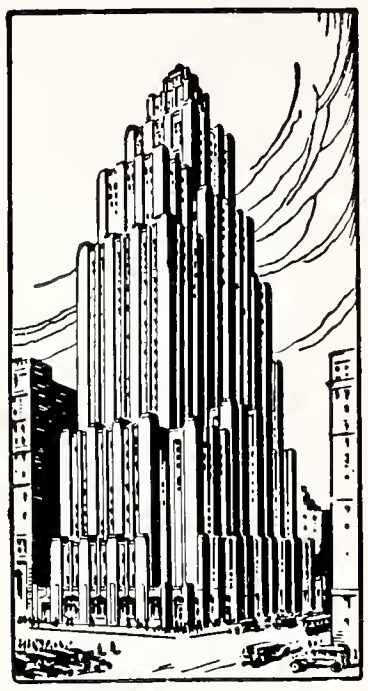

ALDRED BUILDING, PLACE D'ARMES

Aldred & Co.
LIMITED
MONTREAL

HONORIS CAUSA

(Continued from page 104)

MALCOLM WILLIAM WALLACE (Continued)

University of Toronto. In 1899 Dr. Wallace received a Ph. D. from Chicago University and later an LL.D. from McMaster. He has been the principal of University College of the University of Toronto since 1928. Dr. Wallace was an associate professor from 1909 to 1916 when he was made a full professor which he remained until 1926. In 1926 Dr. Wallace became head of the English Department, and in 1926 Principal of the University. Dr. Wallace is responsible for several publications; "The Birth of Hercules" an anonymous Elizabethian play; Beza's "The Sacrifice of Isaac" and is the author of "The Life of Sir Philip Sidney."

(Continued on page 247)

The Romance of Merchandising

•

THE old proverb: "A merchant's happiness hangs on chance, winds, and waves" could well be modernized, for "Chance, winds, and waves" no longer control the merchant's happiness. To-day, his happiness, and your satisfaction, depend to a large extent on the romantic travels of the buyer.

How many of you, on entering a modern store, picture the romance lying behind the various commodities offered?

How many of you know of the travels which buyers are making year in and year out to keep that merchandise available?

Even now buyers are roaming the far flung market places of the world in a search that never ends—a search for the new, the unusual, the beautiful and practical . . . . so that you who shop may have a whole world of fine things from which to choose.

Written especially for
The T. Eoton Co. Limited of Montreal
by E. H. Piper, Law '39.

THE T. EATON Co LIMITED
OF MONTREAL

EXQUISITELY BEAUTIFUL

MODERN PORTRAITURE BY NOTMAN

It is the little differences of expression and personality in a Notman portrait that make them so highly prized. A portrait is the most intimate of treasured gifts, and its value grows with the years.

Back of every Notman portrait is 83 years of specialization
—your guarantee of satisfaction.

OFFICIAL PHOTOGRAPHERS TO "OLD McGILL"

WM. NOTMAN AND SON
LIMITED

STUDIOS IN 'PHOTOGRAPHIC CENTRE'
1330 Sherbrooke Street West
MONTREAL, CANADA
Telephone PLateau 9447

MAKERS OF PORTRAITS FOR CANADA'S FIRST FAMILIES SINCE 1856

bank with

BARCLAYS

THE BARCLAYS GROUP OF BANKS, one of the largest banking organizations in the world, maintains offices in
Great Britain - France - Italy - The Union of South Africa
Northern and Southern Rhodesia - Kenya - Tanganyika - Uganda
Nyasaland - Portuguese East Africa - South West Africa
Mauritius - British West Africa - British West Indies
British Guiana - Egypt - Sudan - Palestine - Malta
Gibraltar - Cyprus - New York (Agency) - Hamburg.

CANADIAN UNIT

BARCLAYS BANK (CANADA)

214 ST. JAMES STREET
MONTREAL

60 KING STREET WEST
TORONTO

EVERY DESCRIPTION OF BANKING BUSINESS CONDUCTED

HONORIS CAUSA

(*Continued from page 244*)

RABBI HARRY J. STERN

Rabbi Harry Joshua Stern was born in what is now known as Lithuania, and as a child was brought to Steubenville, Ohio. He was educated in the Public Schools of Steubenville and graduated with honors from Wells High School. Received his B.A. from the University of Cincinnati in 1920, his B.H.L. in 1919, and his Rabbinic Ordination in 1922 at the Hebrew Union College. Post-graduate work at the University of Chicago in 1926. Since 1923, the Rabbi has travelled extensively through Europe and the Near East. Visited Palestine three times and the Soviet Union twice. All these travels were made with the purpose of studying political, social and economic conditions.

(*Continued on page 248*)

For BETTER LIVING...
IN THE WORLD OF TOMORROW

Through the tireless efforts of Westinghouse research ideas, born of thinking into the future, are gradually taking concrete form. Thus the needs and problems of the future are even now being solved by an organization dedicated to electrical progress. This fact is of particular significance to you . . . since the world of tomorrow is the heritage of the youth of today!

CANADIAN WESTINGHOUSE CO. LIMITED - HAMILTON, ONT

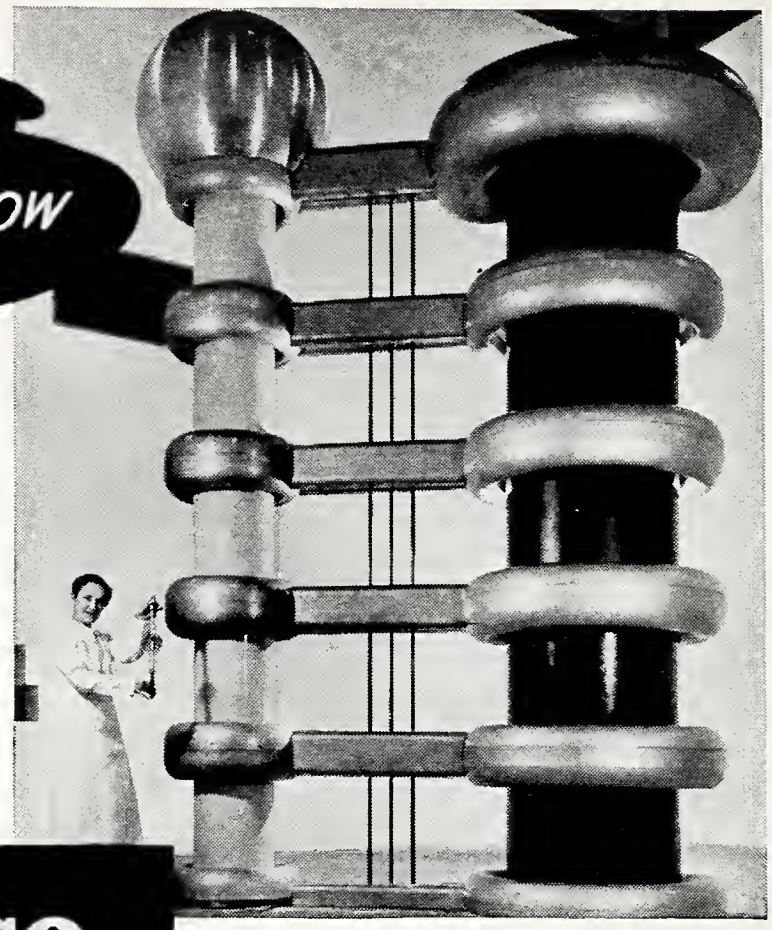

Westinghouse
The name that means everything in electricity

Above is shown part of the latest and most powerful weapon in the war on cancer. At the right is a million-volt transformer, and beside it is the upper half of the tube in which the penetrating rays are generated. The lower half on the tube is in the treatment room below.

HONORIS CAUSA

(*Continued from page 247*)

RABBI HARRY J. STERN (Continued)

He served as Rabbi of Temple Israel, Uniontown, Pennsylvania, and called to Temple Emanu-El, Montreal in the Fall of 1927. Author of "Jew and Christian" and "Judaism in the War of Ideas" and numerous essays and sermon pamphlets and is contributing editor of the "Canadian Jewish Review."

In Montreal, has been active in the furtherance of goodwill and amity between the various religious, racial and national groups. Member of a number of clubs, among these, Kiwanis, Masonic, Bnai Brith, Pi Lambda Phi, Montefiore, American Academy of Political Science, Central Conference of American Rabbis, Canadian Society of Biblical Literature. In the Summer of 1936, at the First World Jewish Congress held at Geneva, Switzerland, Rabbi Stern was honored by having been elected during its sessions, the secretary of the Congress and at the close a member of the administrative committee. He is a member of the National Council, Joint Distribution Committee.

For Pure Enjoyment

● Whenever good friends drop in for an old-fashioned get-together, offer them the welcome of five generations—Black Horse—Canada's Finest Ale . . . the ale that made the DAWES BREWERY famous throughout the world. Each mellow drop reflects true hospitality. Hold up a glassful — you can *see* the difference. Take a sip. Yes, it has a flavour all its own. And, with a potluck supper, there's nothing like it. For Black Horse aids digestion, too. What's more, you'll find your friends prefer it — for *pure enjoyment.*

Canada's Finest Ale

Black Horse

A favourite for five generations

THE

Brightest Spot on Earth

Any time is a good time for stock taking, and when we do it on a national scale, we see that Canada is literally "the brightest spot on Earth."

Canada is a land of the present and even more of the future . . . a land still to be developed. In this growing and ambitious country Canadian Industries Limited has set itself to co-operate in the development of industrial activities which have as their goal an increased well-being for Canadians.

CANADIAN INDUSTRIES LIMITED

C-I-L HOUSE MONTREAL

CANADIAN INDUSTRIES C-I-L LIMITED

SECURITY FIRST

FIRE

AUTOMOBILE

PLATE GLASS

FORGERY

STEAM BOILER

BURGLARY

INSURANCE

LIFE

ACCIDENT

SICKNESS

INSURANCE

FIDELITY & GUARANTEE

BONDS

HEAD OFFICE IN CANADA: PLACE D'ARMES, MONTREAL

TORONTO WINNIPEG VANCOUVER

JONES HEWARD & CO.

Members Montreal Stock Exchange
Montreal Curb Market
Canadian Commodity Exchange Inc.

249 St. James Street West - - - Montreal
Telephone HArbour 6131

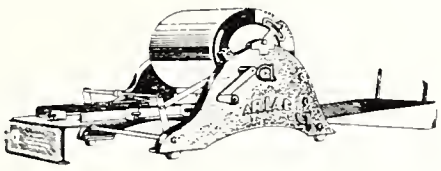

ARLAC ROTARY DUPLICATOR
Speedy in Operation. Simple in Construction. Economical to Use.

ARLAC STENCILS AND INKS
for all makes of duplicators

STENCILS LIMITED
300 St. Sacrement St., Montreal
PHONE MA. 6607

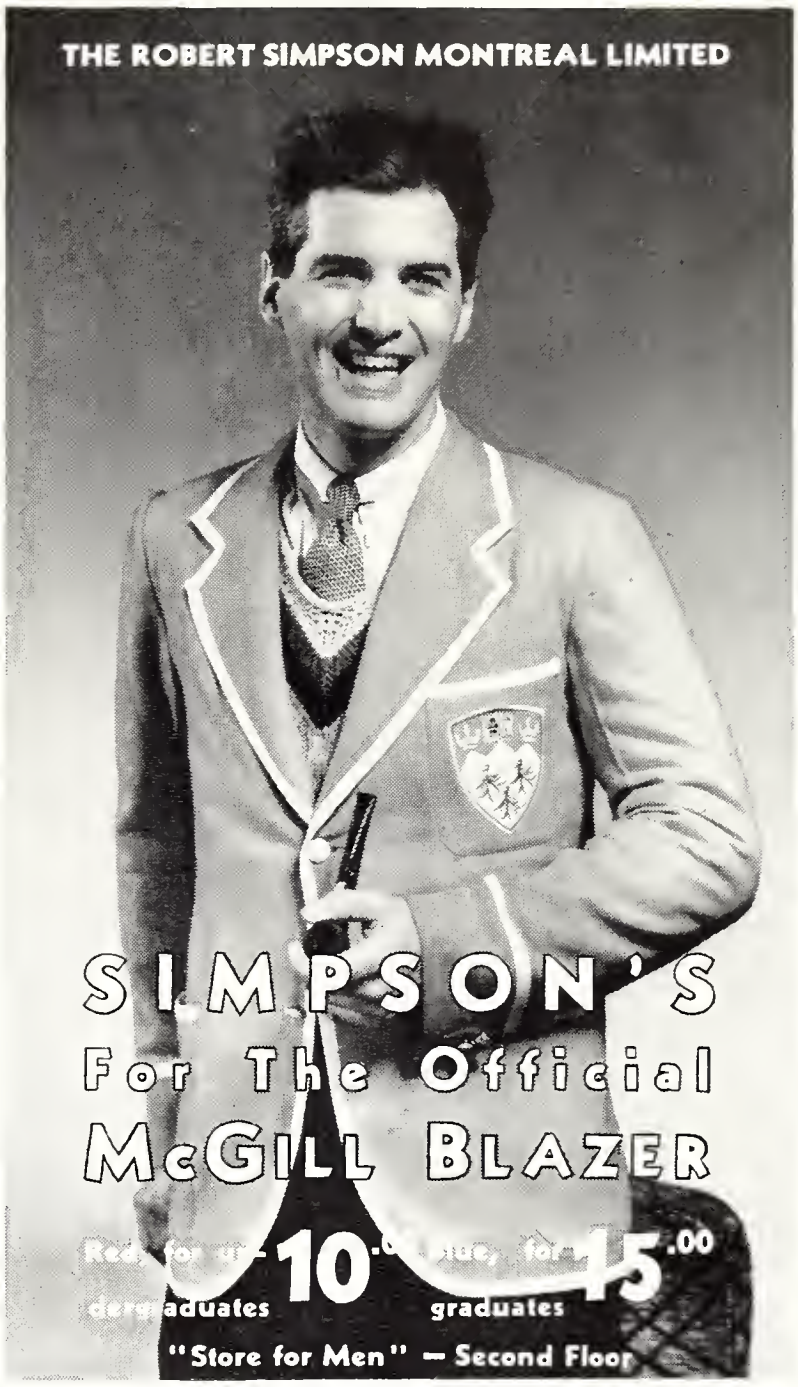

INTERMEDIATE FOOTBALL

(Continued from page 218)

Unfortunately the team suffered several injuries. Gordie Russell broke a collar-bone, Gordie Donnelly had shoulder trouble, Bob Morrow, Julius Briskin, and Doug Fullerton suffered leg injuries and Blake Knox broke his nose.

The prospects for next year are very promising. And it is only hoped that McGill will continue to give them its support as it has in the past. With this assurance, they will not fail.

DISTILLED BLENDED AND BOTTLED IN SCOTLAND BY DEWAR

TO GET THE BEST...

Be sure to say

DEWAR'S

Special Liqueur **OLD SCOTCH WHISKY**

GOVERNMENT, MUNICIPAL,
PUBLIC UTILITY AND
INDUSTRIAL BONDS

LIST OF CURRENT OFFERINGS
FURNISHED ON REQUEST

NESBITT, THOMSON
AND COMPANY, LIMITED

355 St. James Street
Montreal

Branches in all principal cities of Canada

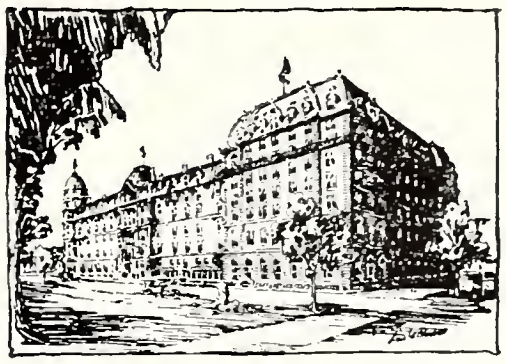

The Windsor is famed for the quality, variety and excellence of its cuisine, and it is the rendezvous par excellence for lunch or dinner, receptions, banquets and dances.

THE Windsor
ON DOMINION SQUARE
Montreal

J. ALDERIC RAYMOND
VICE PRESIDENT

CHAS. H. SENDEY
RESIDENT MANAGER

STUDENT CONVENTIONS

COMPLIMENTS OF

THE PLESSISVILLE FOUNDRY

PLESSISVILLE and MONTREAL

Power Transmission, Materials-Handling
and Road Building Machinery

Makers of FORANO PRODUCTS since 1873

PHOTO COURTESY C.N.R.

D. Milne

CUSTOM TAILOR

Maker of
UNIVERSITY ROBES
HOODS AND HATS,
LAWYERS and MINISTERIAL
ROBES.
GRADUATION GOWNS

ROOM 204
1121 St. Catherine St. W.
Montreal

Tel. LAncaster 2921

UNION ELECTRIC SUPPLY CO.
LIMITED

270 Craig St. West, Montreal

WHOLESALE DISTRIBUTORS

IF IT'S ELECTRICAL - UNION SELLS IT

1857

HARRISON & CO.

HEADQUARTERS FOR SCIENTIFIC INSTRUMENTS

COMPLIMENTS OF

H. M. LONG LIMITED

155 Beaubien St. West

Montreal

JAMES WILSON & CO. LIMITED
MILL SUPPLIES

MONTREAL - - - - - - PLateau 4617

THOMAS ROBERTSON &
COMPANY, LIMITED
ESTABLISHED 1852

STEEL PLATES & SHEETS	PLUMBING FIXTURES
Steel Shapes & Bars	Soil Pipe & Fittings
Galvanized & Tinned Sheets	Brass & Copper Sheets & Tubes
Boiler Tubes	Paints & Varnishes
Roll Roofing	Plumbers' Tools
Wrought Pipe & Fittings	Lead Pipe & Sheets
Valves & Steam Goods	Solder and Babbit Metal

BOILERS & RADIATORS

HEAD OFFICE
262 Craig St. West, Montreal
P.O. Box 2460
Branches at
OTTAWA - - - - - - QUEBEC

Compliments of a Friend

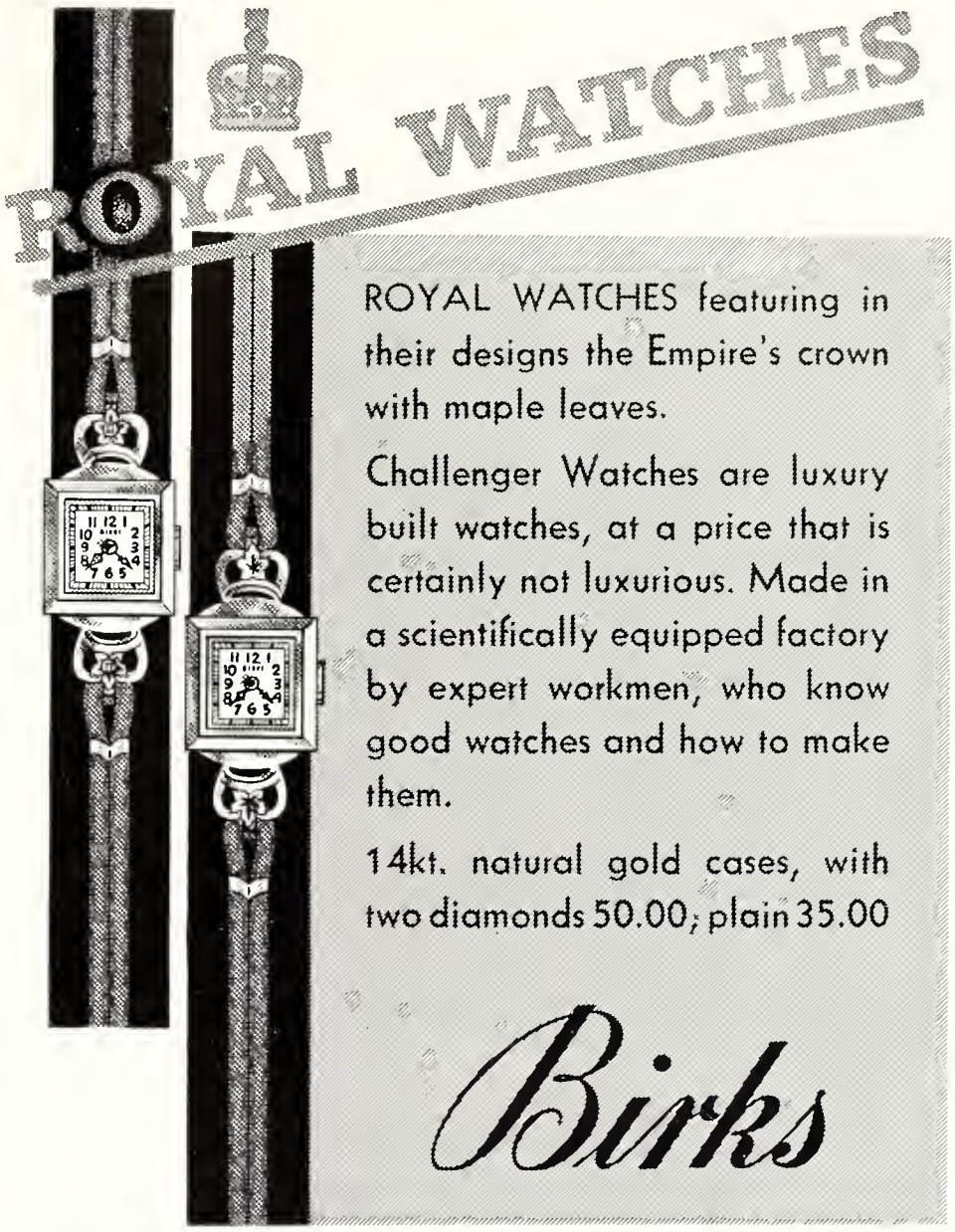

Compliments of

KRUGER PAPER CO. LIMITED

941 Inspector Street

Montreal

BURROUGHES & WATTS

BILLIARD TABLES AND BOWLING ALLEYS

66 Craig St., W., Montreal

ESTABLISHED, 1836

McGILL UNIVERSITY

FACULTY OF ARTS AND SCIENCE

FRENCH SUMMER SCHOOL

Director - PROFESSOR R. du ROURE

• • •

29th June to 9th August 1939

• • •

Residence and Meals in Douglas Hall

• • •

Inclusive Fee $180
Reduced rate for McGill undergraduates $165
Fee for Board and Tuition $145
Reduced rate for McGill undergraduates $130
Fee for one course $20.

For particulars and prospectus apply to

The Secretary, The French Summer School
McGill University

THE JAMES ROBERTSON CO., LIMITED

Headquarters for

HIGH GRADE PLUMBING AND HEATING SUPPLIES

HEAD OFFICE - MONTREAL, P.Q.

Branches

TORONTO, ONT. - WINNIPEG MAN. - SASKATOON, SASK.
SAINT JOHN, N.B. - QUEBEC, P.Q.

INGRAM & BELL, LTD.

2025 PEEL STREET - MONTREAL

DEALERS IN
APPARATUS AND CHEMICALS FOR
CHEMISTRY - BIOCHEMISTRY
BACTERIOLGY - PATHOLOGY
METALLURGY
PHYSICIANS' AND HOSPITAL SUPPLIES

TORONTO
WINNIPEG
CALGARY

SUN LIFE Of CANADA
HEAD OFFICE MONTREAL
SECURITY BY CO-OPERATION

77th YEAR

E. J. MAXWELL LIMITED

Specialists in High Grade

Softwood & Hardwood Lumber, Veneers, Panels, Timbers, Insulite Hardboard, etc.

Office, Planing Mill & Dry Kilns

5080 St. Ambroise Street—Montreal

Telephone Fitzroy ★1125

QUICK HEAT-STEADY HEAT

For Less Money!

LASALLE COKE

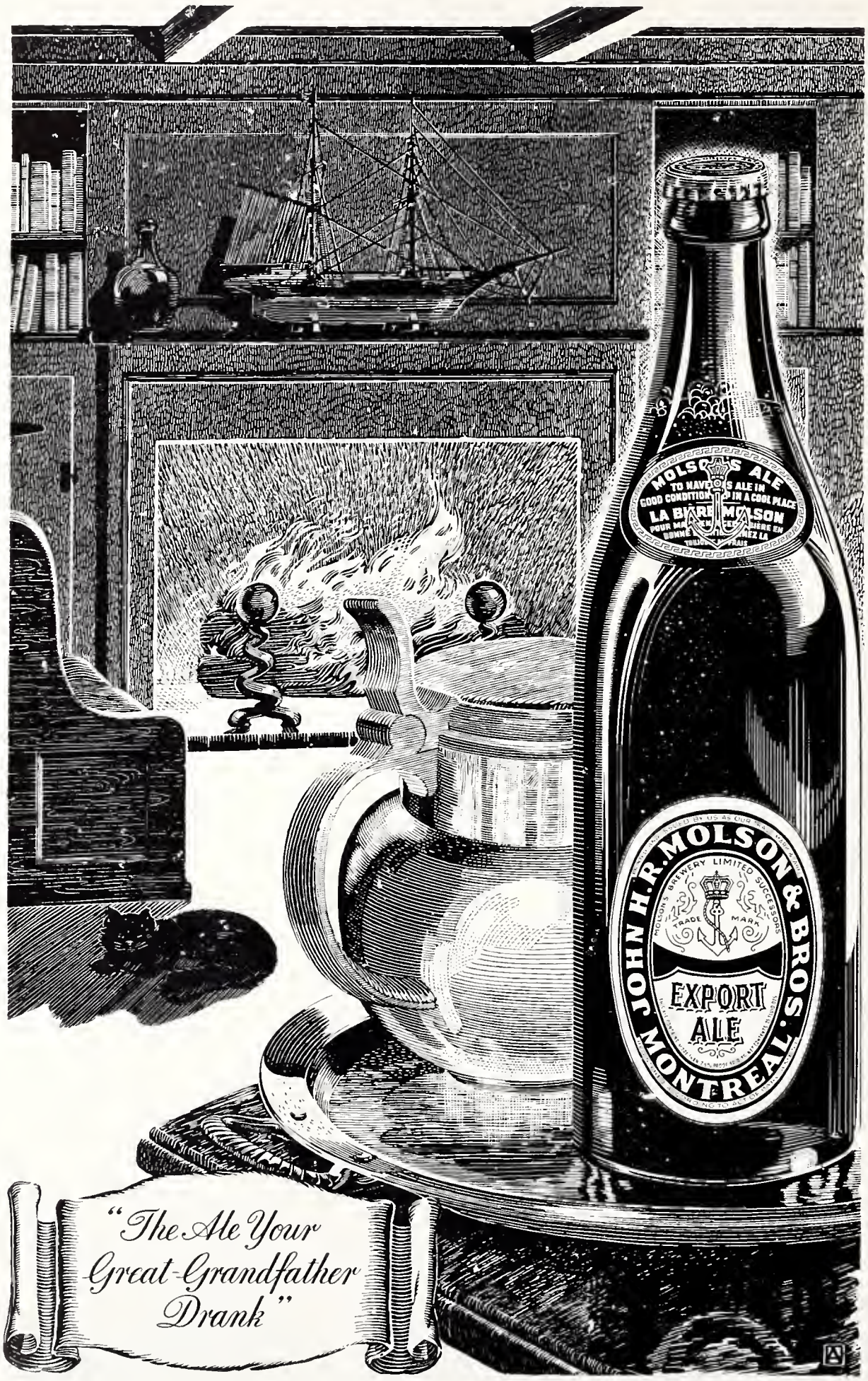
MOLSON'S ALE
TO HAVE MOLSON'S ALE IN GOOD CONDITION KEEP IT IN A COOL PLACE
LA BIÈRE MOLSON
JOHN H.R. MOLSON & BROS.
MONTREAL
MOLSON'S BREWERY LIMITED SUCCESSORS
TRADE MARK
EXPORT ALE
"The Ale Your Great-Grandfather Drank"

ALL THE CLASS GROUPS

IN THIS ANNUAL AND FOR THE PAST TWELVE YEARS
WERE TAKEN BY

STREET PHOTO SUPPLY COMPANY

COMMERCIAL PHOTOGRAPHERS

LANTERN SLIDES

1481 ST. CATHERINE STREET WEST
FI. 2355

CAMERAS & SUPPLIES - - EVERYTHING PHOTOGRAPHIC

Murray's LUNCH LIMITED

GOOD FOOD
15 RESTAURANTS
MONTREAL - TORONTO
SUDBURY

M. KILBERTUS

All kinds of German Books

Technical and News Publications

German Lending Library

3499 St. Lawrence Blvd. - Tel. MA. 0364

(CAPTION CENSORED)

•Serving Industrial Canada

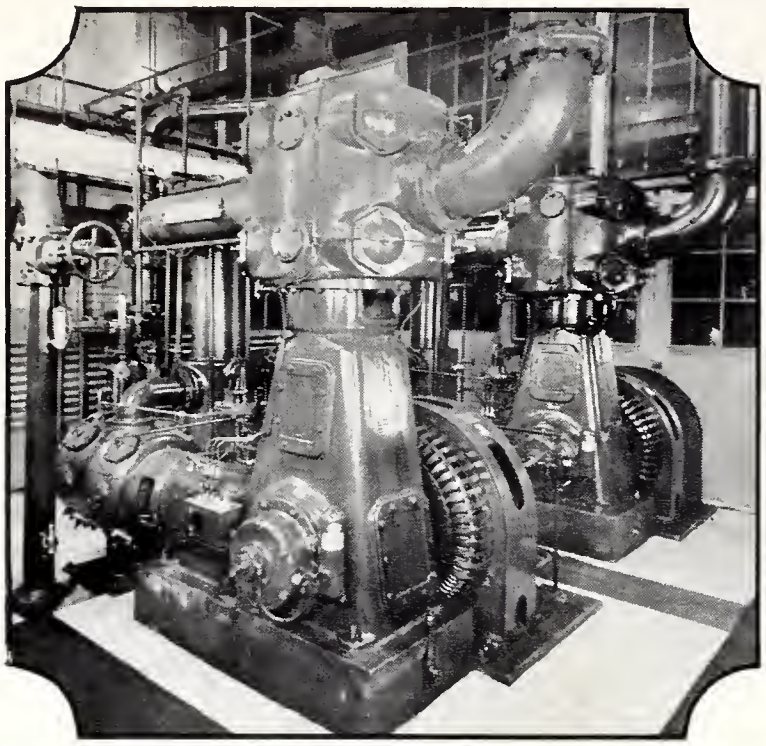

Two modern Class "XVH" two-stage, roller bearing, synchronous motor driven air compressors, each having a piston displacement of 980 c.f.m., installed in a Canadian automotive plant.

Higher production in industry has been achieved in many ways, but one of the most important has been the ever-broadening use of compressed air. It is a safe, easily handled, flexible medium for transmitting and utilizing energy.

Canadian industry uses pneumatic tools applianes and processes extensively. The applications vary widely; but in the great majority of this country's plants, Canadian Ingersoll-Rand Compressors are relied upon for uninterrupted performance, operating economy, and long life.

Students' inquiries for literature, and their specific questions will receive prompt attention.

Canadian Ingersoll-Rand Co. Limited

head office - MONTREAL QUE. ——— *works* - SHERBROOKE QUE.

branches at SYDNEY-SHERBROOKE-MONTREAL-TORONTO-KIRKLAND LAKE-TIMMINS-WINNIPEG-NELSON-VANCOUVER

Northern-Hammond Organ

The Northern-Hammond Organ has made fine organ music available, for the first time, to many families of moderate means. Thousands have been installed in homes, schools, churches, etc., in this country and abroad.

As a natural result the demand for lessons has been steadily growing. Many schools of music, including the Cincinnati Conservatory and the Chicago Musical College, have inaugurated regular courses on the Hammond. A similar development has taken place at the Toronto Conservatory of Music, Queen's University and Mount Allison University. Many piano teachers are preparing now to extend their activities into this rapidly growing and profitable field.

The Northern-Hammond has no pipes or reeds. Instead, it creates familar organ voices through electrical impulses . . . is ready to play when connected to an electrical outlet. The Northern-Hammond dealer in your community will gladly demonstrate this organ for you. Like thousands of other pianists, you will find it a fascinating instrument, with virtually unlimited tonal possibilities. Within a very short time you can become sufficiently familar with it to teach it yourself. Your dealer will gladly make available to you a practice organ.

Priced from $1900.00 at Montreal

Northern Electric
COMPANY LIMITED

If you need a Fountain Pen
Be Sure To See The

ESTERBROOK

There are 18 different Points from which to choose—So you will be sure to find one to suit you

They are:

Economical

Rugged

Attractive

Pens $1.50 - $2.50 **Desk sets $2.50 - $8.50**

See them at your College Book Store or at your Stationers or write for descriptive folder

●

Canadian Distributors

The BROWN BROTHERS Limited

TORONTO - - - - - CANADA

MEREDITH, HOLDEN, HEWARD & HOLDEN

BARRISTERS AND SOLICITORS

215 St. James Street West, Montreal

F. E. MEREDITH, K.C., LL.D.
C. G. HEWARD, K.C.
P. P. HUTCHISON, K.C.
C. T. BALLANTYNE
F. T. COLLINS
A. M. MINNION

A. R. HOLDEN, K.C.
R. C. HOLDEN, K.C.
E. H. CLIFF
W. C. J. MEREDITH
D. R. McMASTER
G. R. W. OWEN

CHAUVIN, WALKER, STEWART & MARTINEAU

HENRY N. CHAUVIN, K.C.
THOS. S. STEWART, K.C.
FRANK B. CHAUVIN

HAROLD E. WALKER, K.C.
JEAN MARTINEAU, K.C.
ROBERT H. WALKER

KENNETH G. BAKER

BARRISTERS AND SOLICITORS

Bank of Toronto Bldg.

414 St. James St. West - Montreal

Telephones: MArquette 4181 - 4182 - 4183

CAUSE AND EFFECT

PHELAN, FLEET, ROBERTSON & ABBOTT

M. A. PHELAN, K.C.
J. H. H. ROBERTSON, K.C.
J. G. NICHOLSON
J. C. BINNIE

ROBERTSON FLEET, K.C.
D. C. ABBOTT
J. G. BRIERLEY
C. F. HARRINGTON

Canada Life Building - 275 St. James St. Montreal

MATHEWSON, WILSON & SMITH

BARRISTERS AND SOLICITORS

Cable Address "Mathlaw" - Phone: HA 8106

J. ARTHUR MATHEWSON, K.C. KENNETH A. WILSON K.C.
ARTHUR I. SMITH

275 St. James St. West - Montreal

"OLD McGILL"

THREE IN LINE - '37-'38 and '39

We appreciate the confidence of the Students' Council in once again placing order with us for the McGill Annual.

And we are proud of the fact that the three handsome volumes — Forty, Forty one and Forty two, —illustrated here, were completely produced in our plant.

•

We produce all kinds of printed matter — Commercial, Advertising, Display Cards, Direct Mail Campaigns etc.

CALL Wilbank 4161 —

DODD-SIMPSON PRESS (1938) Limited

2760-2780 Notre Dame St. W. — MONTREAL

— PRINTING — ADVERTISING

The Photoengraving of "Old McGill"

Skilled craftsmen who have each served six years apprenticeship followed by practical experience in learning the craft, compose the organization which has illustrated this volume.

Art Process Limited

1435 BLEURY STREET
MONTREAL

ILLUSTRATORS • PHOTOENGRAVERS • ELECTROTYPERS • OFFSET PLATE MAKERS